

Pentkhaus

New 3 Bedroom Beverly Residence Jumeirah Village Circle.

???????, ?????????, ?????????????, , , ,

TSINA PRODAZHU

USD 1259763.00

- 🏠 1400 qft
- 🏠 0 kimnaty
- 🛏️ 3 spal?ni
- 🚿 3 vanni kimnaty
- 🏠 3 poverhy
- 📐 3 qft zemel?na ploshcha
- 🚗 3 avtomobil?ni mistsya

Pete Parker
 Prkk
 Vancouver, Canada - Mistsevy Chas

📞 598 3453645645

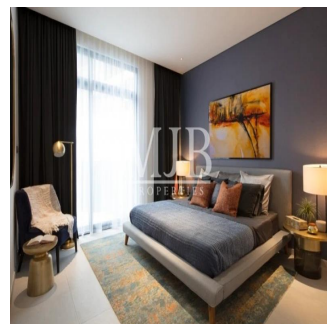
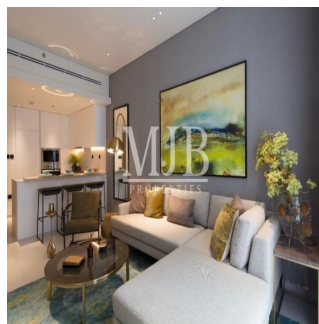

MJB Properties proudly presents Beverly Residence in District 13, Jumeirah Village Circle. Property Description- G+4 Building 3BR Apartment Size - 1400 sq. ft. Balcony With Kitchen White Goods Fully Fitted Soft Touch Finishing Swimming Pool Gymnasium

Dostupnyy Z: 01.01.1970

Poverkh: 4 Poverkhy: 4 Rik Pobudovy: 2017 Avtomobil?Ni Mistsya: 4 Rik Pobudovy: 2017 Typ: Ofis



Introducing Beverly Residence a gathering of beautiful homes at Dubai's one of the most desired destination Jumeirah Village Circle (JVC). Developer HMB Homes offering pleasantly crafted apartments in various sizes and panoramic views of lush green surroundings. Beverly Residence is situated close to the central park in JVC. Inhabitants have easy access to a number of community Amenities. The project, also offers a fabulous range of business, recreational and leisure Facilities in a serene village setting including sports grounds, a community pool and The Circle Mall featuring around 200 retail stores, a superstore and a multi-screen cinema.

Zruchnosti

ID	ID majna
----	----------

Zruchnosti Na Vidkrytomu Povitri