

Pentkhaus

55 Residential Apartment Development In The Nassim

???????, ???? ??????????, ??????????-???, Nassim Hill, 18, 258485,

- 11386 qm
- 0 kimnaty
- 0 spal?ni
- 0 vanni kimnaty
- 0 poverhy
- 0 qm zemel?na ploshcha
- 0 avtomobil?ni mistysya



Sg Luxury Condo
Sg Luxury Condo Singapore
Singapore, Singapore - Mistsevyy Chas

+65 9138 5008

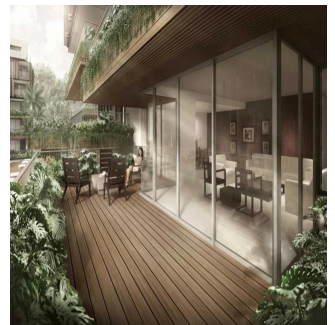
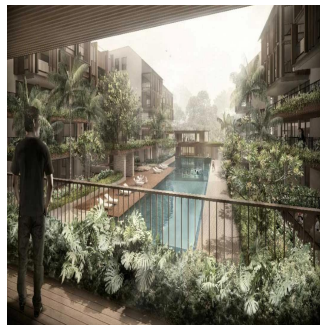

The Nassim is a 55 unit residential development located at 18 Nassim Hill, District 10, Singapore, developed by reputable developer Nassim Hill Realty Pte Ltd. The nearest MRT station is the upcoming Orchard Boulevard MRT station which is 0.45km away. As for schools, it is within 2km of the following primary schools. WHY INVEST IN THE NASSIM? FREEHOLD. The Nassim is a short drive to Ion Orchard and Tanglin Mall. It is also not far from several schools such as Overseas Family School, ISS International School. and Raffles Girls Secondary School. The Nassim is accessible via Nassim Hill and Tanglin Road. The nearest train stations such as Orchard Boulevard MRT (TE13) Thomson-East Coast Line Due 2021, Napier MRT (TE12) Thomson-East Coast Line Due 2021

Dostupnyy Z: 02.08.2019

Poverkh: 4 Poverkhy: 4 Rik Pobudovy: 2017 Avtomobil?Ni Mistsya: 4 Rik Pobudovy: 2017 Typ: Ofis



Zruchnosti

ID ID majna

Zruchnosti Na Vidkrytomu Povitri