

Pentkhaus

# Stunning Villa For Sale: Garden Homes Palm Jumeirah Frond C

TSINA PRODAZHU

**\$ 10000000.00**

- 🏠 5000 qft
- 🏡 kimnaty
- 🛏️ 4 spal?ni
- 🛁 5 vanni kimnaty
- 🛏️ 5 poverhy
- 📐 5 qft zemel?na ploshcha
- 🚗 5 avtomobil?ni mistysya



**Jcm Bienes Ra?ces**  
 Jcm Bienes Ra?ces  
 Naucalpan de Juárez, Mexico - Mistsevyvy Chas

[+52 55 8421 5859](tel:+525584215859)

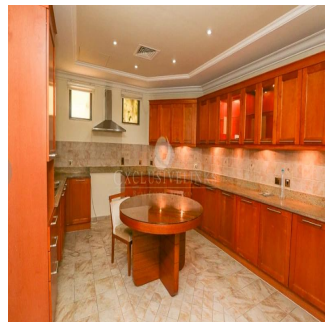
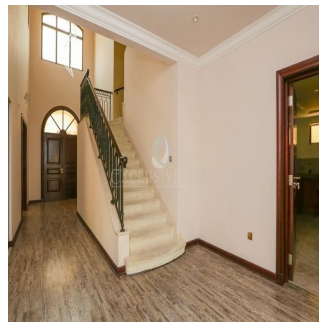

We are pleased to present this stunning Atrium Entry Garden Home for sale located on Palm Jumeirah C frond in the most desirable location securing the buyer open expansive views of the Burj Al Arab, enviable by any home owner. Offering a plot size of 7,000 sq. ft. with an internal living space of 5,000 sq. ft. this home perfectly combines luxury indoor and outdoor living .An impressive address to say the least,occupied by the first owner. This well cared for villa is arranged over two floors and offers four en-suite bedrooms The ground floor offers a modern style kitchen, and large sitting and dining areas which open onto the manicured garden and private swimming pool. All four bedrooms are situated on the first floor, one of which located to the front of the villa with a large balcony and breath-taking sea views and the master bedroom enjoying a luxurious bathroom and an expansive closet area

Dostupnyy Z: 01.01.1970

Poverkh: 4 Poverkhy: 4 Rik Pobudovy: 2017 Avtomobil?Ni Rik Pobudovy: 2017 Typ: Ofis

Mistsya: 4

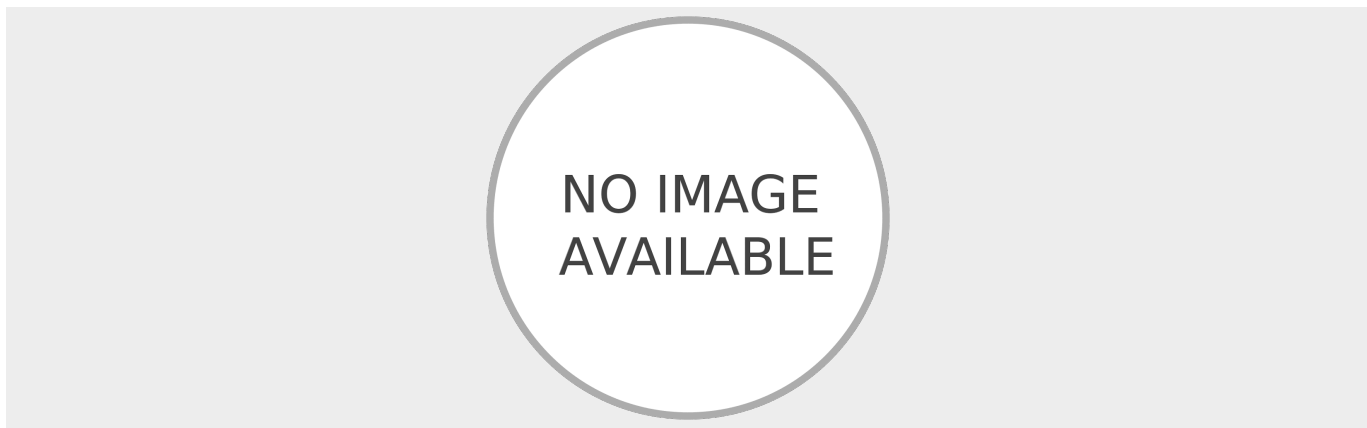

Garden Homes are typically four bedroom luxury villas located on the fronds of Palm Jumeirah.

### Zruchnosti

ID	ID majna	Balkon	Vbudovani Shafy
Tsentralʹnyy Kondytsioner			

### Zruchnosti Na Vidkrytomu Povitri

Tsilodobova Okhorona	Sad	Baseyn
----------------------	-----	--------