

Pentkhaus

Entire Office Building For Sale In Prime Location

, , 2031,

TSINA PRODAZHU

USD 8641100.00

🏠 8970 qm

📐 kimnaty

🚗 spal?ni

🚰 vanni kimnaty

📦 poverhy

📍 qm zemel?na ploshcha

🚗 avtomobil?ni mistsya



Hu Lifestyle
Hu Lifestyle
Cancún, Mexico - Mistsevyv Chas

📞 +52 55 4742 9940

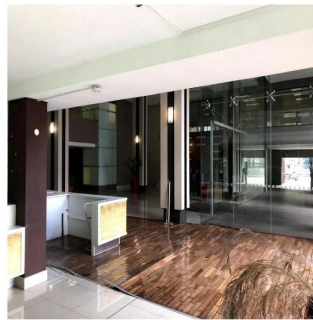

ENTIRE BUILDING FOR SALE Entire building for sale in prime location. This building is strategically located on the corner of Fredman Drive and Sandown Valley Crescent giving optimal exposure and signage/branding opportunity. This building has nine floors , the ground floor comprises of a bright airy double volume reception with a coffee shop opening up onto a sunny outdoor deck area. All of the nine floors are open plan and white boxed ready for fit-out. The basement access is on Sandown Valley Crescent to allow for easy traffic control.The building is easily accessible to pedestrians and is situated close to a Gautrain bus stop and public transport routes. Security has also been considered and all infrastructure is in place.

Dostupnyy Z: 09.05.2019

Poverkh: 4

Poverkhy: 4

Rik Pobudovy: 2017

Avtomobil?Ni

Mistsya: 4

Rik Pobudovy: 2017

Typ: Ofis



Zruchnosti

ID	ID majna
----	----------

Zruchnosti Na Vidkrytomu Povitri