

Pentkhaus

Espada At St Thomas Walk

????????? ?????????? ??????????, ??????, ??????, St Thomas Walk, 48, 238126,

- 667 qft
- 4 kimnaty
- 2 spal?ni
- 2 vanni kimnaty
- 2 poverhy
- 2 qft zemel?na ploshcha
- 2 avtomobil?ni mistsya



Alex Han
 Alex Han Properties
 Singapore, Singapore - Mistsevy Chas

+65 9338 8407

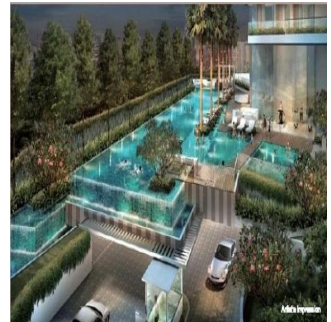
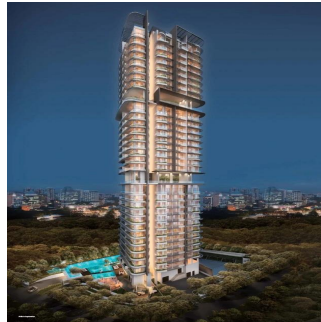

Espada is a freehold condominium development located at 48 Saint Thomas Walk. Located in District 9 and minutes' walk to Somerset MRT Station, it comprises of 232 units in a 32-storey tower.

Dostupnyy Z: 07.08.2019

Poverkh: 4 Poverkhy: 4 Rik Pobudovy: 2017 Avtomobil?Ni Mistsya: 4 Rik Pobudovy: 2017 Typ: Ofis



Espada is close to a few local and international schools, such as River Valley Primary School, ERC Institute and East Asia School of Business. It is also within walking distance to the stretch of eateries and restaurants located at Devonshire Road. Residents can head down to the nearby shopping malls like Centerpoint, Orchard Cineleisure and Orchard Central for amenities such as retail, supermarkets, restaurants, banks, cinema, and more. In addition, it is within reasonable driving distance Raffles Shopping Center and Marina Square. For vehicle owners, driving from Espada to the business hub takes 5 – 10 minutes, via Clemenceau Avenue and Havelock Road respectively.

Zruchnosti

ID ID majna

Zruchnosti Na Vidkrytomu Povitri