

Pentkhaus

Semi-Detach House For Sale In Watten Estate Road

???????, ?????? ????????, ??????? ???????, Watten Estate Rd, , ,

TSINA PRODAZHU

USD 4502700.00

- 2300 qft
- 8 kimnaty
- 4 spal?ni
- 4 vanni kimnaty
- 4 poverhy
- 4 qft zemel?na ploshcha
- 4 avtomobil?ni mistsya



Jack Sheo
 Jack Sheo
 Singapore, Singapore - Mistsevyv Chas

+65 93378483

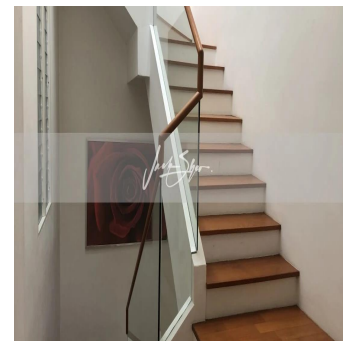
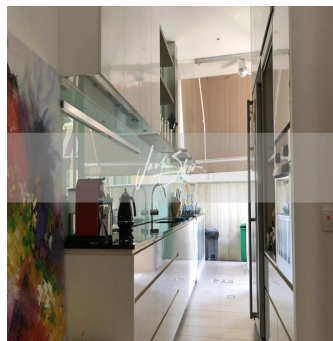
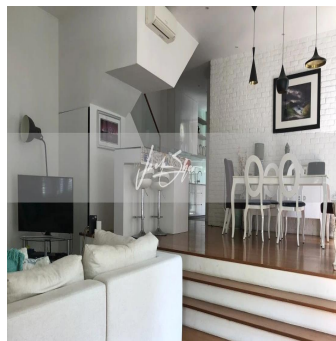

This is a compact and modern semi-detached house along Watten Estate Road, in Singapore's prime district 10. The house is 2.5 storeys tall and is located near to the park. The environment is perfect for someone who is looking for a place that is peaceful and serene. This is the current house configuration, 1st floor, :: parks one car :: split living/dining :: one study/bedroom :: kitchen :: helper's room + helper's toilet 2nd floor, :: ensuite master bedroom :: two common bedrooms (one comes with a loft) :: one common bathroom Attic, :: one bedroom

Dostupnyy Z: 04.08.2019

Poverkh: 4 Poverkhy: 4 Rik Pobudovy: 2017 Avtomobil?Ni Mistsya: 4 Rik Pobudovy: 2017 Typ: Ofis



Zruchnosti

ID ID majna

Zruchnosti Na Vidkrytomu Povitri