Pentkhaus

Sale Apartment 3-Room Drahomyrova Mykhaila St. 9 Kyiv

????? ??????, ???????, ????????????, Mykhaila Drahomyrova St, 9, 02000,

Ephraim Zaslansky

Firzt Realty

Johannesburg, South Africa - Mestnoye Vremya

27 11 731 0300

PRODAZHNAYA TSENA

USD 600000.00

141 qm | 3 komnaty | 2 spal'ni | 1 vannyye komnaty

1 etazhi | 1 qm Ploshchad' zemel'nogo uchastka | 1 mesta dlya mashin

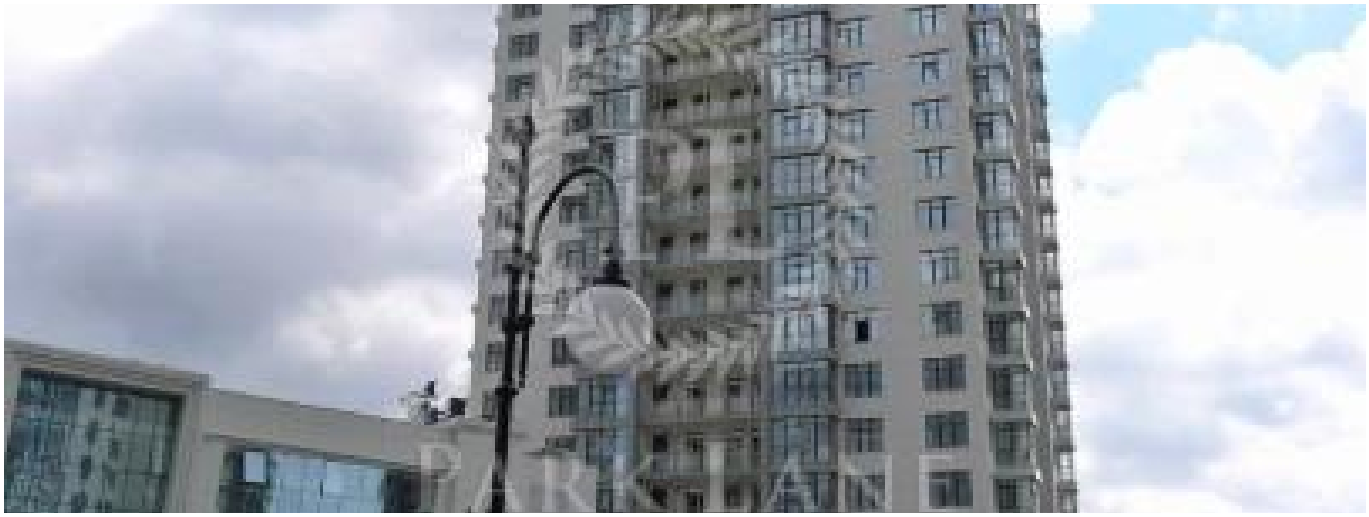

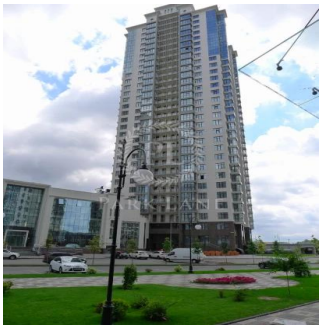

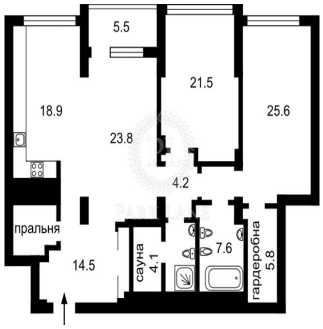

The apartment is located on the RC "Novopechersky Lipki". Renovation, built-in kitchen, household appliances. Furniture of leading TM. Landscape to the Botanical Gardens. Own developed infrastructure: school, kindergarten, sports complex "GMAXX", shops, restaurants, park, fountains. Round-the-clock security. Multilevel underground parking. The parking place is entered into the declared cost

Dostupna S: 01.01.1970

Pol: 4 | Etazhi: 4 | God Postroyki: 2017 | Avtomobil'nyye Prostranstva: 4 | God Postroyki: 2017 | Tip: Ofis

Udobstva

Ya sdelal eto	ID Svoystva

Naruzhnyye Udobstva