

Pentkhaus

Large Prime Industrial Warehouse For Rent In Pomona

????? ??????, ????????? ???? , ?????????, , , 1619,

YEZHEMESYACHNAYA ARENDA TSENA

USD 21200.00

PRODAZHNAYA TSENA

USD 0.00

🏠 5090 qm

🏠 0 komnaty

🚗 0 spal'ni

🚿 0 vannyye komnaty

🏠 0 etazhi

📐 0 qm Ploshchad' 📐 0 mesta dlya zemel'nogo uchastka mashin



Llave Bienes Raices
Llave Bienes Raices
Ciudad de México, Mexico - Mestnoye Vremya

☎ +52 55 5350 1150

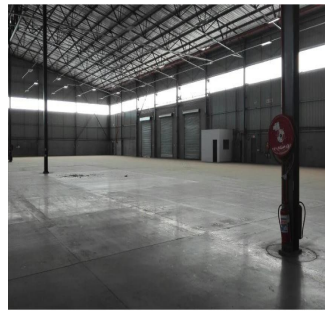
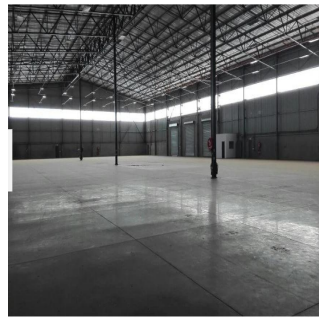
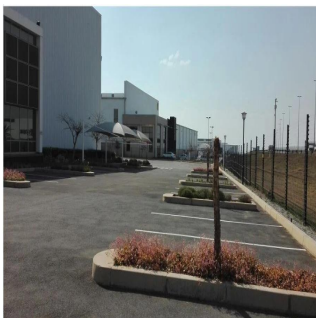

POMONA PRIME INDUSTRIAL PROPERTY LARGE WAREHOUSE CLOSE TO OR TAMBO Located within close proximity to major arterial roads servicing the east Rand Pretoria and Midrand nodes Unit is situated within a modern and well maintained Industrial security Park Warehouse 4515 sqm Office 715 sqm Mezzanine area of 139 sqm Office area a mix of open plan and executive private offices Fully air conditioned Kitchen Ample Ablution facilities Ample Parking 24 hour security property full fenced with electric fencing Features include 3 on ramp Roller shutter doors 2 dock levelers with roller shutter doors under eaves Vehicles (large) can enter directly into this facility massive yard area to accommodate multiply vehicles Adequate space for loading and off loading vehicles and containers eaves 9m (large height for racking) Power 3 phase Extensive electrical plug points within the warehouse Equipped with sprinkler system Very good natural light

Dostupna S: 06.06.2019

Pol: 4 Etazhi: 4 God Postroyki: 2017 Avtomobil'nyye God Postroyki: 2017 Tip: Ofis
Prostranstva: 4



Udobstva

Ya sdela eto ID Svoystva

Naruzhnyye Udobstva