

Pentkhaus

Entire Office Building For Sale In Prime Location

, , 2031,

PRODAZHNAYA TSENA

USD 8641100.00

🏠 8970 qm 🏠 komnaty 🚿 spal'ni 🚿 vannyye komnaty

🏠 etazhi 📐 qm Ploshchad' zemel'nogo uchastka mashin 📐 mesta dlya



Hu Lifestyle
Hu Lifestyle
Cancún, Mexico - Mestnoye Vremya

📞 +52 55 4742 9940

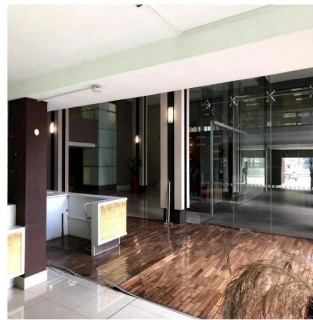
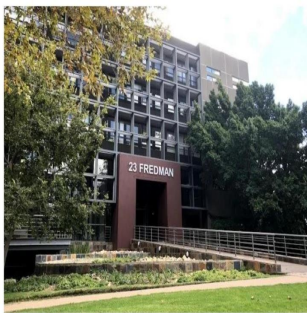

ENTIRE BUILDING FOR SALE Entire building for sale in prime location. This building is strategically located on the corner of Fredman Drive and Sandown Valley Crescent giving optimal exposure and signage/branding opportunity. This building has nine floors , the ground floor comprises of a bright airy double volume reception with a coffee shop opening up onto a sunny outdoor deck area. All of the nine floors are open plan and white boxed ready for fit-out. The basement access is on Sandown Valley Crescent to allow for easy traffic control.The building is easily accessible to pedestrians and is situated close to a Gautrain bus stop and public transport routes. Security has also been considered and all infrastructure is in place.

Dostupna S: 09.05.2019

Pol: 4 Etazhi: 4 God Postroyki: 2017 Avtomobil'nyye Prostranstva: 4 God Postroyki: 2017 Tip: Ofis



Udobstva

Ya sdela eto

ID Svoystva

Naruzhnyye Udobstva