

Pentkhaus

Espada At St Thomas Walk

?????????????? ?????????? ?????????, ?????, ?????, St Thomas Walk, 48, 238126,

- 667 qft
- 4 komnaty
- 2 spal'ni
- 2 vannyye komnaty
- 2 etazhi
- 2 qft Ploshchad'
- 2 mesta dlya zemel'nogo uchastka mashin



Alex Han
 Alex Han Properties
 Singapore, Singapore - Mestnoye Vremya

+65 9338 8407

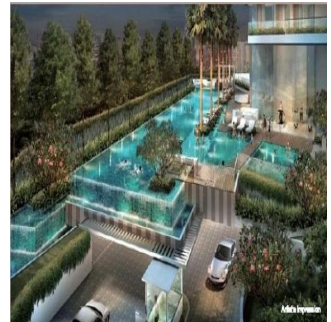
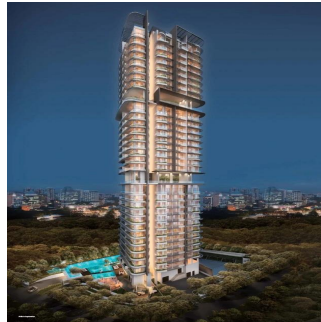

Espada is a freehold condominium development located at 48 Saint Thomas Walk. Located in District 9 and minutes' walk to Somerset MRT Station, it comprises of 232 units in a 32-storey tower.

Dostupna S: 07.08.2019

Pol: 4 Etazhi: 4 God Postroyki: 2017 Avtomobil'nyye Prostranstva: 4 God Postroyki: 2017 Tip: Ofis



Espada is close to a few local and international schools, such as River Valley Primary School, ERC Institute and East Asia School of Business. It is also within walking distance to the stretch of eateries and restaurants located at Devonshire Road. Residents can head down to the nearby shopping malls like Centerpoint, Orchard Cineleisure and Orchard Central for amenities such as retail, supermarkets, restaurants, banks, cinema, and more. In addition, it is within reasonable driving distance Raffles Shopping Center and Marina Square. For vehicle owners, driving from Espada to the business hub takes 5 – 10 minutes, via Clemenceau Avenue and Havelock Road respectively.

Udobstva

Ya sdelal eto

ID Svoystva

Naruzhnyye Udobstva