

Pentkhaus

# Ground Floor Unit For Sale In The Glyndebourne

????????, ?????? ?????????????, ?? ???, , , ,

PRODAZHNAYA TSENA

**USD 2614500.00**

1928 qft

6 komnaty

3 spal'ni

3 vannyye komnaty

3 etazhi

3 qft Ploshchad' zemel'nogo uchastka mashin 3 mesta dlya



**Jack Sheo**  
 Jack Sheo  
 Singapore, Singapore - Mestnoye Vremya

+65 93378483

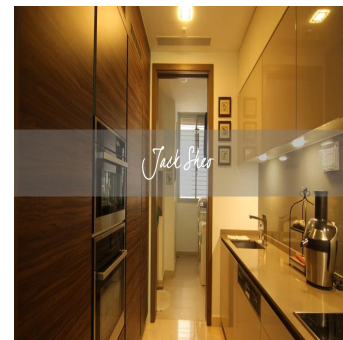
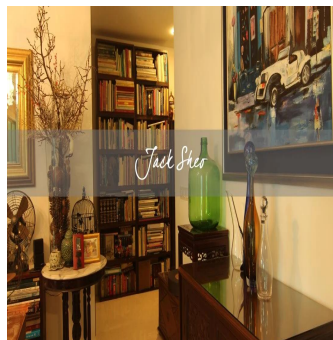
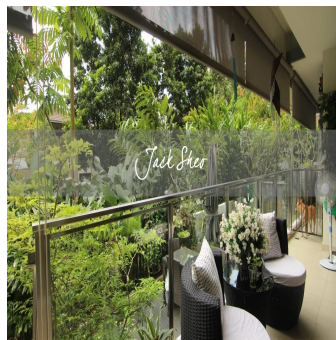

This is the perfect home for home dwellers who like to be surrounded by greenery. The generous and private patio space in this ground floor unit in The Glyndebourne is the star attraction of this property. Featuring a split level patio design that is rarely found, the wall gives the owner the platform to grow vines in addition to the regular plants. The current owners have maintained the place remarkably well as it is in a fantastic condition. The unit is served by a private lift and comes with a nice and modern kitchen. The practical and functional layout means that there is no wastage in space. Schedule a viewing appointment today!

Dostupna S: 04.08.2019

Pol: 4

Etazhi: 4

God Postroyki: 2017 Avtomobil'nyye Prostranstva: 4

God Postroyki: 2017

Tip: Ofis



## Udobstva

Ya sdela eto

ID Svoystva

## Naruzhnyye Udobstva