

Pentkhaus

55 Residential Apartment Development In The Nassim

???????, ????? ????????????, ??????????-???, Nassim Hill, 18, 258485,

🏠 11386 qm 🏠 0 komnaty 🛏️ 0 spal'ni 🚿 0 vannyye komnaty

🏗️ 0 etazhi 📏 0 qm Ploshchad' 📍 0 mesta dlya zemel'nogo uchastka mashin



Sg Luxury Condo
Sg Luxury Condo Singapore
Singapore, Singapore - Mestnoye Vremya

☎️ +65 9138 5008

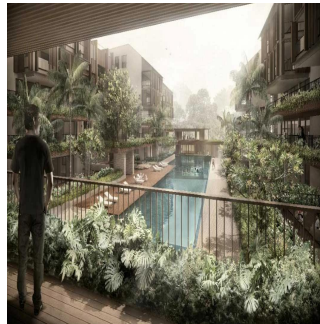

The Nassim is a 55 unit residential development located at 18 Nassim Hill, District 10, Singapore, developed by reputable developer Nassim Hill Realty Pte Ltd. The nearest MRT station is the upcoming Orchard Boulevard MRT station which is 0.45km away. As for schools, it is within 2km of the following primary schools. WHY INVEST IN THE NASSIM? FREEHOLD. The Nassim is a short drive to Ion Orchard and Tanglin Mall. It is also not far from several schools such as Overseas Family School, ISS International School. and Raffles Girls Secondary School. The Nassim is accessible via Nassim Hill and Tanglin Road. The nearest train stations such as Orchard Boulevard MRT (TE13) Thomson-East Coast Line Due 2021, Napier MRT (TE12) Thomson-East Coast Line Due 2021

Dostupna S: 02.08.2019

Pol: 4 Etazhi: 4 God Postroyki: 2017 Avtomobil'nyye Prostranstva: 4 God Postroyki: 2017 Tip: Ofis



Udobstva

Ya sdela eto

ID Svoystva

Naruzhnyye Udobstva