







Pentkhaus

Corporate Freestanding Tenanted Investment

????? ??????, ???????, ???????, Prospect Place, 2-6, 4117,

-  1623 qm
-  0 komnaty
-  0 spal'ni
-  0 vannyye komnaty
-  0 etazhi
-  0 qm Ploshchad'  0 mesta dlya zemel'nogo uchastka mashin



Paul Bates

Corwells Commercial Property
Yatala, Australia - Mestnoye Vremya

 +61 423 699 966

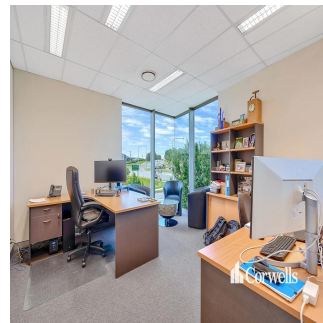
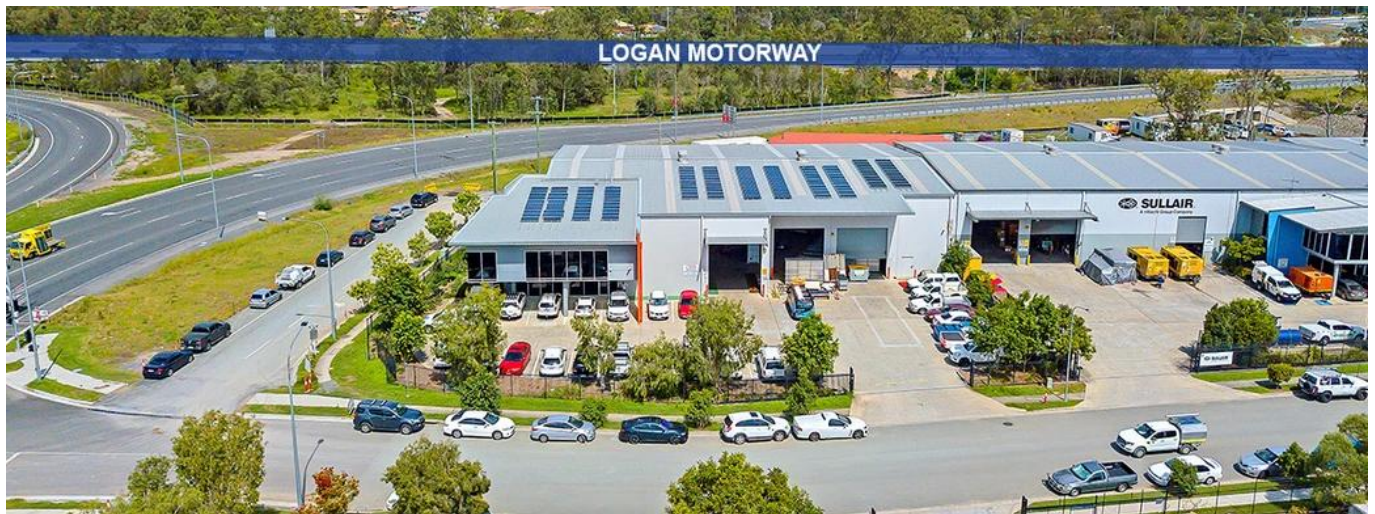

Corwells Commercial Property are pleased to offer for sale, 2-6 Prospect Place, Berrinba. The property features: - 1,623sqm warehouse/office - 2,981sqm parcel of land - Located just off the recently upgraded Logan Motorway - Brand new 3 year lease with options with well established local business - Current nett rent of \$185,000.00 plus GST - Bonus 30kw solar system in place - First time on the market in 10 years - Present all offers - Contact Exclusive Agent to arrange an inspection Berrinba is an exciting new commercial and industrial precinct located 20kms south of the Brisbane Central Business District. Conveniently positioned on the Logan Motorway this location provides good access in all directions. Berrinba sits between Browns Plains and Logan Central, both of which have established business centres and there is a large labour supply in the area.

Dostupna S: 17.07.2019

Pol: 4 Etazhi: 4 God Postroyki: 2017 Avtomobil'nyye Prostranstva: 4 God Postroyki: 2017 Tip: Ofis



Udobstva

Ya sdela eto

ID Svoystva

Naruzhnyye Udobstva