

Pentkhaus

New 3 Bedroom Beverly Residence Jumeirah Village Circle.

???????, ?????????, ?????????????, , , ,

PRODAZHNAYA TSENA

\$ 1259763.00

🏠 1400 qft

🏠 0 komnaty

🛏️ 3 spal'ni

🚿 3 vannyye komnaty

🏢 3 etazhi

📐 3 qft Ploshchad' 📍 3 mesta dlya zemel'nogo uchastka mashin

Pete Parker

Prkk

Vancouver, Canada - Mestnoye Vremya



598 3453645645

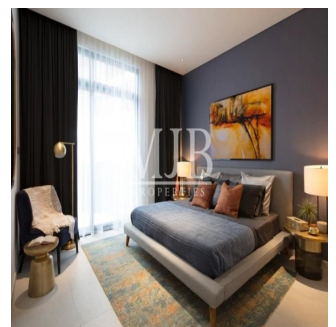
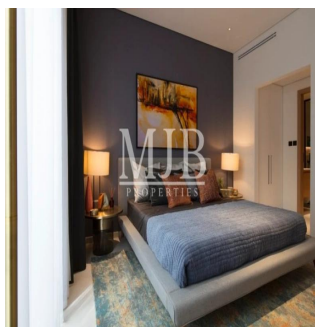
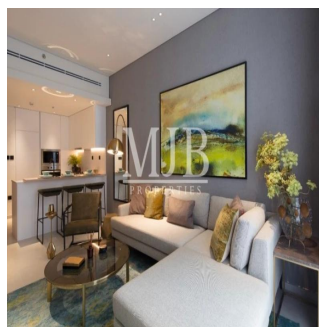

MJB Properties proudly presents Beverly Residence in District 13, Jumeirah Village Circle. Property Description- G+4 Building 3BR Apartment Size - 1400 sq. ft. Balcony With Kitchen White Goods Fully Fitted Soft Touch Finishing Swimming Pool Gymnasium

Dostupna S: 01.01.1970

Pol: 4

Etazhi: 4

God Postroyki: 2017 Avtomobil'nyye Prostranstva: 4

God Postroyki: 2017

Tip: Ofis



Introducing Beverly Residence a gathering of beautiful homes at Dubai's one of the most desired destination Jumeirah Village Circle (JVC). Developer HMB Homes offering pleasantly crafted apartments in various sizes and panoramic views of lush green surroundings. Beverly Residence is situated close to the central park in JVC. Inhabitants have easy access to a number of community Amenities. The project, also offers a fabulous range of business, recreational and leisure Facilities in a serene village setting including sports grounds, a community pool and The Circle Mall featuring around 200 retail stores, a superstore and a multi-screen cinema.

Udobstva

Ya sdelal eto

ID Svoystva

Naruzhnyye Udobstva