

Pentkhaus

Semi-Detach House For Sale In Watten Estate Road

???????, ?????? ???????, ?????????? ??????, Watten Estate Rd, , ,

PRODAZHNAYA TSENA

\$ 4502700.00

🏠 2300 qft

🏠 8 komnaty

🚗 4 spal'ni

🚿 4 vannyye komnaty

🏠 4 etazhi

📏 4 qft Ploshchad' 📏 4 mesta dlya zemel'nogo uchastka mashin



Jack Sheo
 Jack Sheo
 Singapore, Singapore - Mestnoye Vremya

☎ +65 93378483

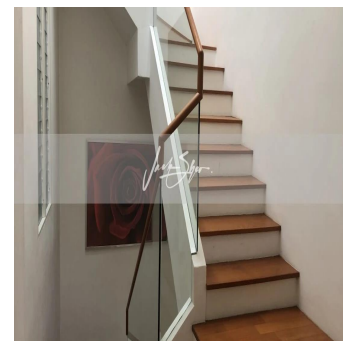
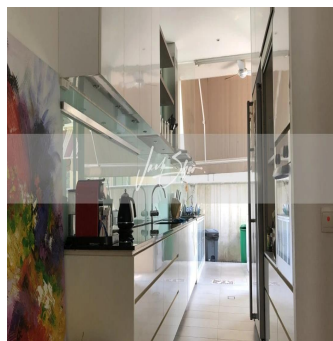
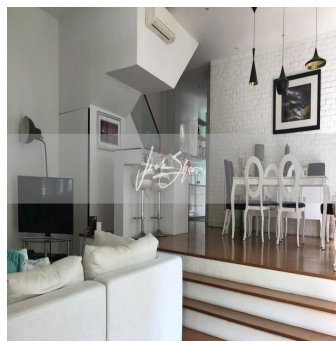

This is a compact and modern semi-detached house along Watten Estate Road, in Singapore's prime district 10. The house is 2.5 storeys tall and is located near to the park. The environment is perfect for someone who is looking for a place that is peaceful and serene. This is the current house configuration, 1st floor, :: parks one car :: split living/dining :: one study/bedroom :: kitchen :: helper's room + helper's toilet 2nd floor, :: ensuite master bedroom :: two common bedrooms (one comes with a loft) :: one common bathroom Attic, :: one bedroom

Dostupna S: 04.08.2019

Pol: 4

Etazhi: 4

God Postroyki: 2017 Avtomobil'nyye Prostranstva: 4

God Postroyki: 2017

Tip: Ofis



Udobstva

Ya sdela eto

ID Svoystva

Naruzhnyye Udobstva