

Cobertura

Apartments For Sale In The Edge Building

, , ,

PREÇO DE VENDA

USD 637500.00

 273 qm

 4 quartos

 2 quartos

 2 casas de banho

 2 pisos

 2 qm superfície terrestre

 2 espaços para automóveis



Iv?n Carlucci Sucre

Inversiones Natasha

Panamá, Panama - Hora local



+507 300 1111

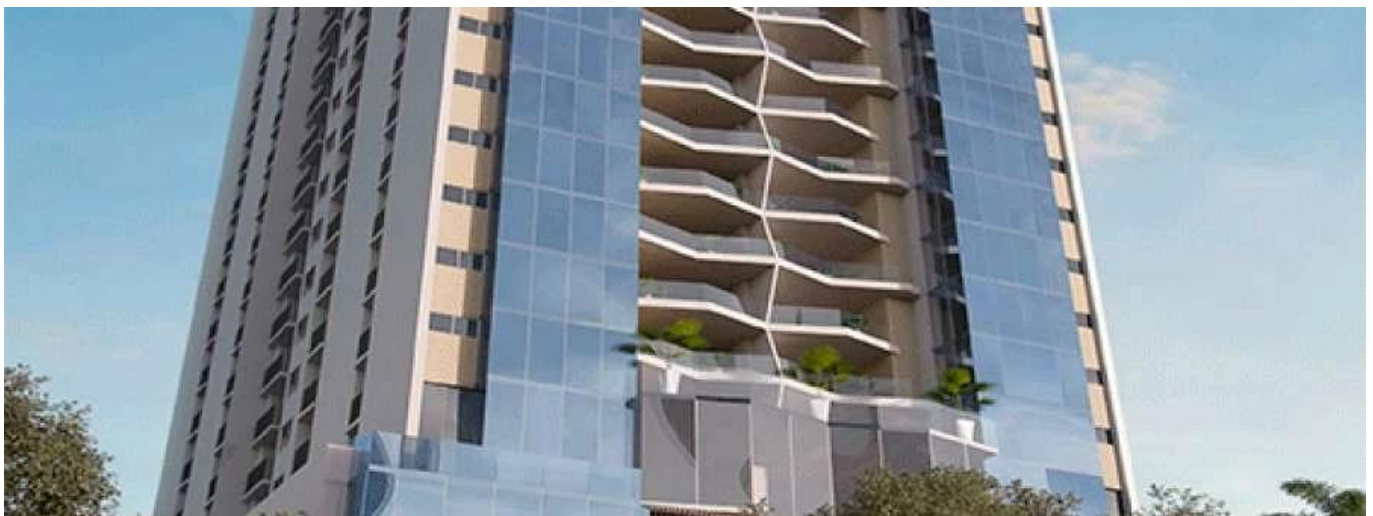

Presale

Dispon?vel Em: 20.08.2019

Ch?o: 4

Pavimentos: 4

Ano De Constru??o: 2017

Espa?os Para Autom?veis: 4

Ano De Constru??o: 2017

Tipo: Escrit?rio



Comodidades

ID ID de propriedade

Serviços Ao Ar Livre