







Penthouse

# Prestigious Penthouse Located In The Prestigious Belvedere Park Building

'''

SALES PRICE

**USD 2200000.00**

-  920 qm
-  6 rooms
-  3 bedrooms
-  3 bathrooms
-  3 floors
-  3 qm land area
-  3 car spaces



**Tara Goldberg**  
Panama Luxury Living  
Panamá, Panama - Czas lokalny

 +507 6459-4848

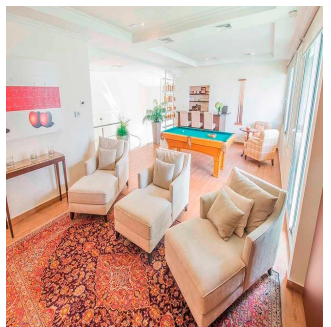
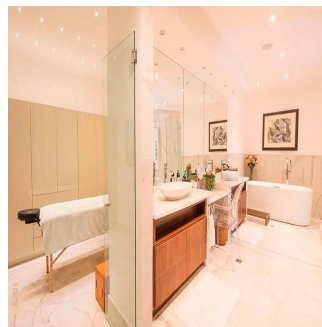
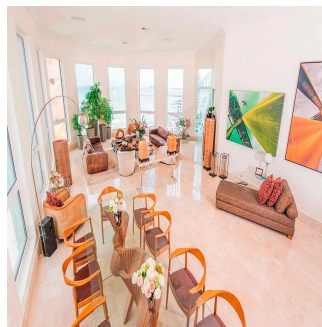
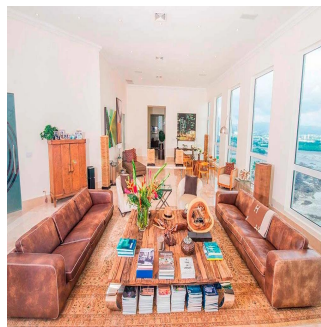

For sale or rent this prestigious 920m2 Penthouse located in the prestigious Belvedere Park Building in the heart of Coco del Mar, considered one of the most outstanding areas in Panama City becoming the best place to live. In addition to having amenities for the enjoyment of their daily lives. The main entrance has a height of 12 meters, Double height foyer, Double height room, 360° view of the sea and the city, 50 m in front of the sea, Family Room, Recreation room with bar, billiards, home cinema, Linn Surround System, 2 elevators with private access card, 225m2 of open terrace, Full body double glazed windows made in Germany

Available From: 12.08.2019

Floor: 4    Floors: 4    Rok Zbudowany: 2017    Car Spaces: 4    Year Of Construction: 2017    Type: Office



## Udogodnienia

ID	Identyfikator nieruchomości
----	-----------------------------

## Outdoor Amenities