

Penthouse

# Semi-Detach House For Sale In Watten Estate Road

Hongkong, Wyspa Hongkong, Szcz??liwa Dolina, Watten Estate Rd, , ,

SALES PRICE

**\$ 4502700.00**

- 2300 qft
- 8 rooms
- 4 bedrooms
- 4 bathrooms
- 4 floors
- 4 qft land area
- 4 car spaces



**Jack Sheo**  
 Jack Sheo  
 Singapore, Singapore - Czas lokalny

+65 93378483

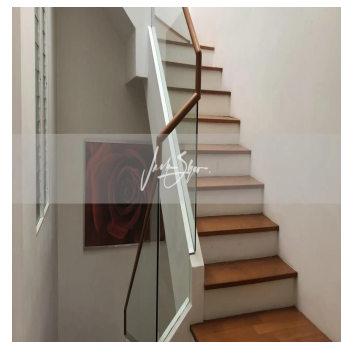
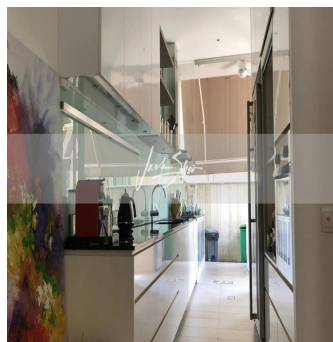
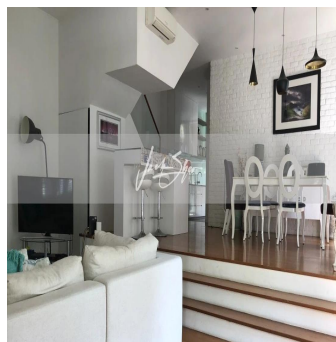

This is a compact and modern semi-detached house along Watten Estate Road, in Singapore's prime district 10. The house is 2.5 storeys tall and is located near to the park. The environment is perfect for someone who is looking for a place that is peaceful and serene. This is the current house configuration, 1st floor, :: parks one car :: split living/dining :: one study/bedroom :: kitchen :: helper's room + helper's toilet 2nd floor, :: ensuite master bedroom :: two common bedrooms (one comes with a loft) :: one common bathroom Attic, :: one bedroom

Available From: 04.08.2019

Floor: 4    Floors: 4    Rok Zbudowany: 2017    Car Spaces: 4    Year Of Construction: 2017    Type: Office



## Udogodnienia

ID                                      Identyfikator nieruchomości

## Outdoor Amenities