

Penthouse

Ground Floor Unit For Sale In The Glyndebourne

Hongkong, Nowe terytoria, Ma Wan, , , ,

SALES PRICE

\$ 2614500.00

- 1928 qft
- 6 rooms
- 3 bedrooms
- 3 bathrooms
- 3 floors
- 3 qft land area
- 3 car spaces



Jack Sheo
 Jack Sheo
 Singapore, Singapore - Czas lokalny

+65 93378483

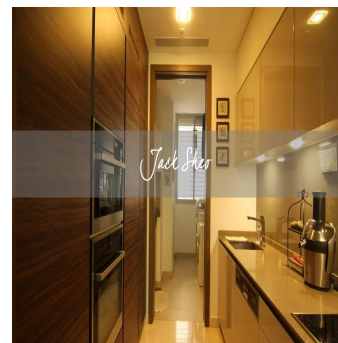
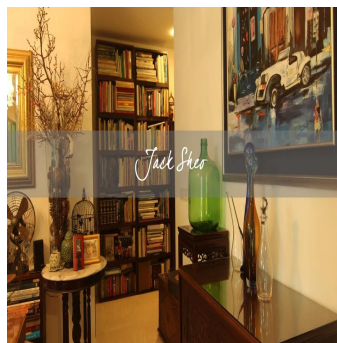
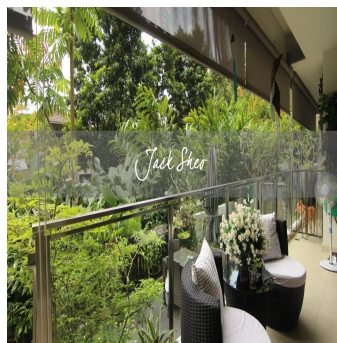

This is the perfect home for home dwellers who like to be surrounded by greenery. The generous and private patio space in this ground floor unit in The Glyndebourne is the star attraction of this property. Featuring a split level patio design that is rarely found, the wall gives the owner the platform to grow vines in addition to the regular plants. The current owners have maintained the place remarkably well as it is in a fantastic condition. The unit is served by a private lift and comes with a nice and modern kitchen. The practical and functional layout means that there is no wastage in space. Schedule a viewing appointment today!

Available From: 04.08.2019

Floor: 4 Floors: 4 Rok Zbudowany: 2017 Car Spaces: 4 Year Of Construction: 2017 Type: Office



Udogodnienia

ID	Identyfikator nieruchomości
----	-----------------------------

Outdoor Amenities