

Penthouse

Luxury 1 Br Apartment Imperial Avenue Downtown

Zuid-Afrika, Gauteng, Johannesburg, Burj Khalifa Blvd, , ,

VERKOOPPRIJS

\$ 1555000.00

876 qft 0 kamers 1 slaapkamers 2 badkamers

2 vloeren 2 qft Landoppervlak 2 Parkeerplaatsen



New Agent Happy
New User To Company Test
United States - Plaatselijke tijd

54 23534346

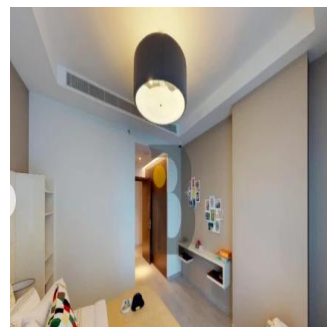
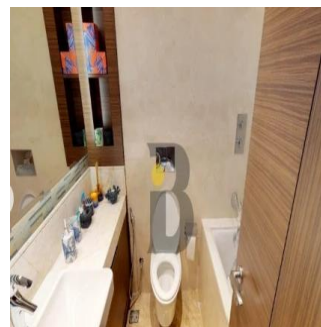
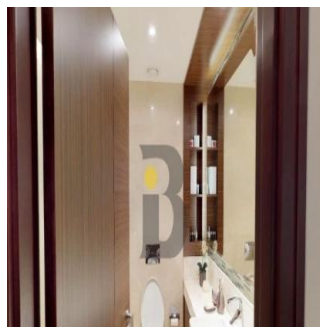
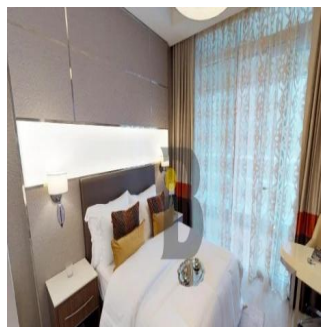

1 Bed apartment High rise , Burj Khalifa view & canal view High quality interior finishing & flooring Fully fitted kitchen with white goods Fully fitted wardrobes Floor to ceiling glass windows for downtown view Good size washrooms Big balcony car parking Infinity swimming pool Gym, Jacuzzi

Verkrijgbaar Bij: 01.01.1970

Vloeren: 4 Vloeren: 4 Bouwjaar: 2017 Parkeerplaatsen: 4 Bouwjaar: 2017 Type: Kantoor

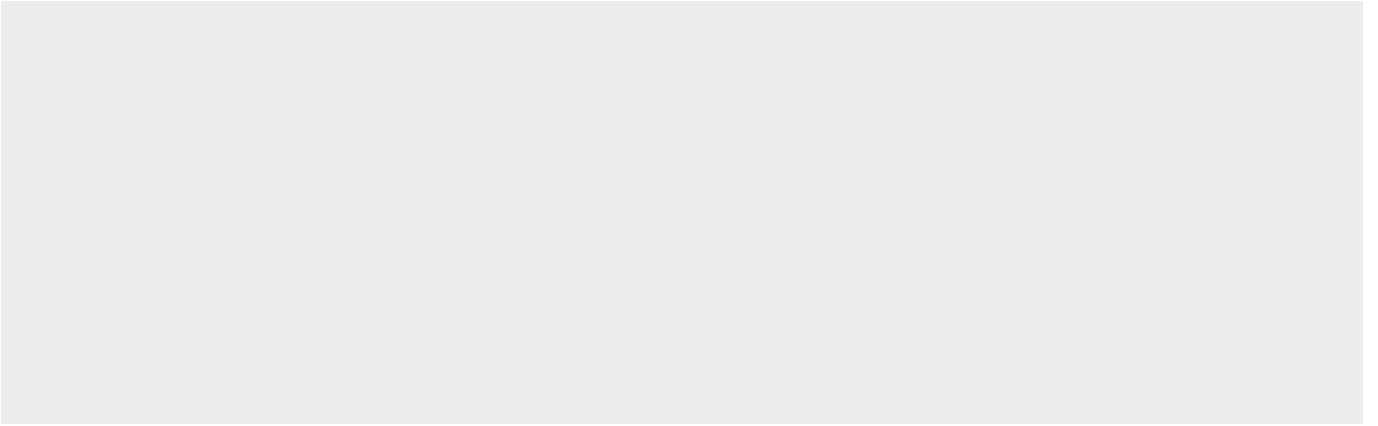

Imperial Avenue Downtown the most luxurious project in Burj Khalifa vicinity. Developer Shapoorji properties.

Voorzieningen

ID Identificación de la propiedad

Voorzieningen Buitenshuis