

Penthouse

# 55 Residential Apartment Development In The Nassim

Hongkong, Nieuwe gebieden, Clearwater Baai, Nassim Hill, 18, 258485,

- 11386 qm
- 0 kamers
- 0 slaapkamers
- 0 badkamers
- 0 vloeren
- 0 qm Landoppervlak
- 0 Parkeerplaatsen



**Sg Luxury Condo**  
Sg Luxury Condo Singapore  
Singapore, Singapore - Plaatselijke tijd

+65 9138 5008

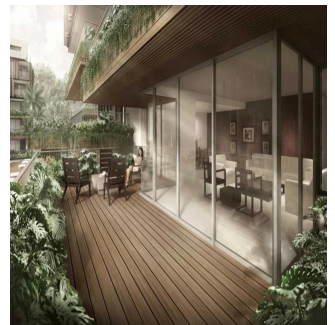
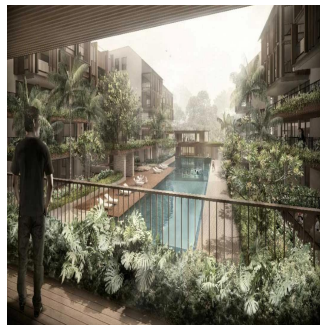

The Nassim is a 55 unit residential development located at 18 Nassim Hill, District 10, Singapore, developed by reputable developer Nassim Hill Realty Pte Ltd. The nearest MRT station is the upcoming Orchard Boulevard MRT station which is 0.45km away. As for schools, it is within 2km of the following primary schools. WHY INVEST IN THE NASSIM? FREEHOLD. The Nassim is a short drive to Ion Orchard and Tanglin Mall. It is also not far from several schools such as Overseas Family School, ISS International School. and Raffles Girls Secondary School. The Nassim is accessible via Nassim Hill and Tanglin Road. The nearest train stations such as Orchard Boulevard MRT (TE13) Thomson-East Coast Line Due 2021, Napier MRT (TE12) Thomson-East Coast Line Due 2021

Verkrijgbaar Bij: 02.08.2019

Vloeren: 4    Vloeren: 4    Bouwjaar: 2017    Parkeerplaatsen: 4    Bouwjaar: 2017    Type: Kantoor

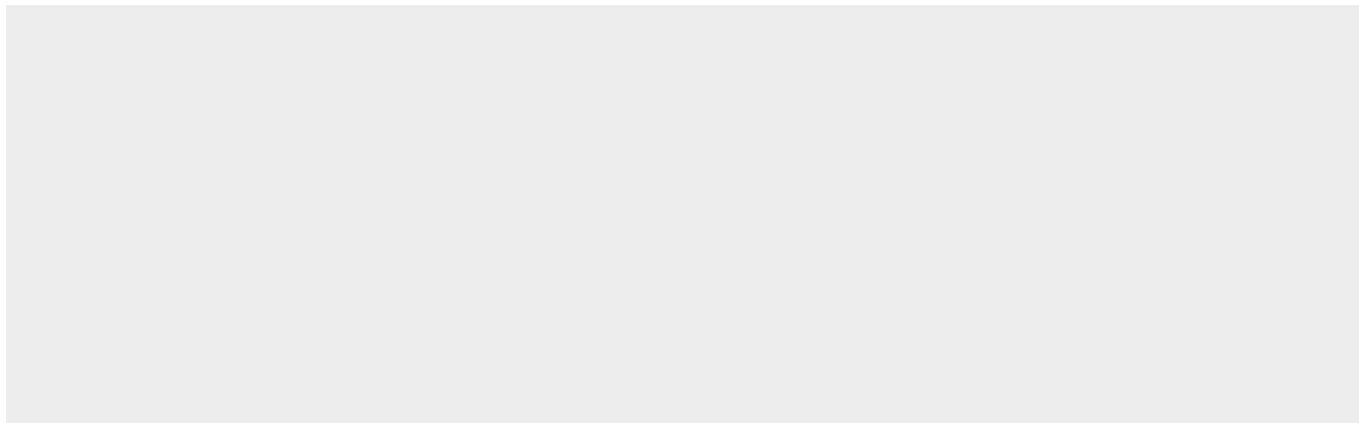

## Voorzieningen

ID                                      Identificación de la propiedad

## Voorzieningen Buitenshuis