

Penthouse

# Stunning Villa For Sale: Garden Homes Palm Jumeirah Frond C

VERKOOPPRIJS

**USD 10000000.00**

- 🏠 5000 qft
- 🏠 kamers
- 🛏️ 4 slaapkamers
- 🚿 5 badkamers
- 🏠 5 vloeren
- 📐 5 qft Landoppervlak
- 🅅 5 Parkeerplaatsen



**Jcm Bienes Ra?ces**  
 Jcm Bienes Ra?ces  
 Naucalpan de Juárez, Mexico - Plaatselijke tijd

 **+52 55 8421 5859**

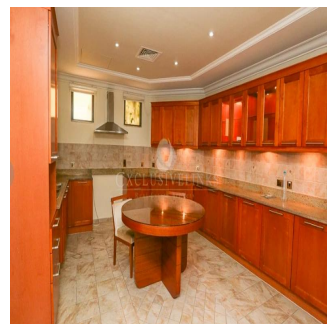
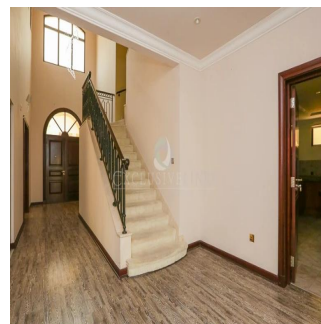

We are pleased to present this stunning Atrium Entry Garden Home for sale located on Palm Jumeirah C frond in the most desirable location securing the buyer open expansive views of the Burj Al Arab, enviable by any home owner. Offering a plot size of 7,000 sq. ft. with an internal living space of 5,000 sq. ft. this home perfectly combines luxury indoor and outdoor living .An impressive address to say the least,occupied by the first owner. This well cared for villa is arranged over two floors and offers four en-suite bedrooms The ground floor offers a modern style kitchen, and large sitting and dining areas which open onto the manicured garden and private swimming pool. All four bedrooms are situated on the first floor, one of which located to the front of the villa with a large balcony and breath-taking sea views and the master bedroom enjoying a luxurious bathroom and an expansive closet area

Verkrijgbaar Bij: 01.01.1970

Vloeren: 4    Vloeren: 4    Bouwjaar: 2017    Parkeerplaatsen: 4    Bouwjaar: 2017    Type: Kantoor



Garden Homes are typically four bedroom luxury villas located on the fronds of Palm Jumeirah.

## Voorzieningen

ID                                      Identificación de la propiedad    Balkon                                      Ingebouwde kasten  
Centrale airconditioning

## Voorzieningen Buitenshuis

24 uur beveiliging                      Tuin    Zwembad