

Penthouse

Corner Terrace For Sale In Siglap Vicinity

Hongkong, Hong Kong Eiland, Pokfulam Pokfulam, Siglap Rd, , ,

VERKOOPPRIJS

USD 3486000.00

- 🏠 3100 qft
- 🏠 10 kamers
- 🛏️ 6 slaapkamers
- 🚿 4 badkamers
- 🏠 4 vloeren
- 📐 4 qft Landoppervlak
- 🅅️ 4 Parkeerplaatsen



Jack Sheo
Jack Sheo
Singapore, Singapore - Plaatselijke tijd

 +65 93378483

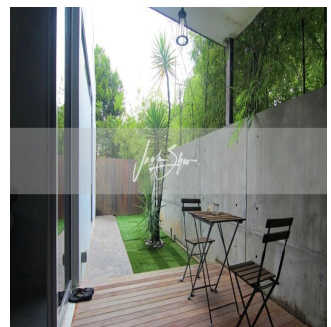
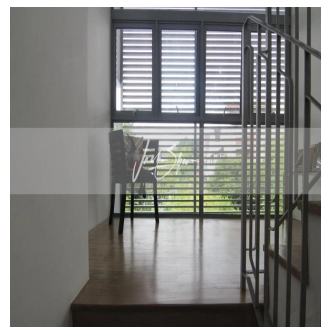
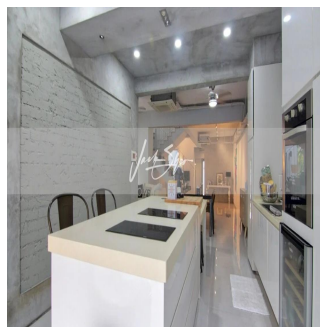
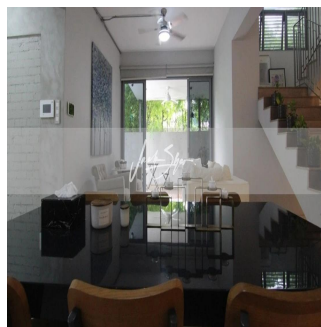
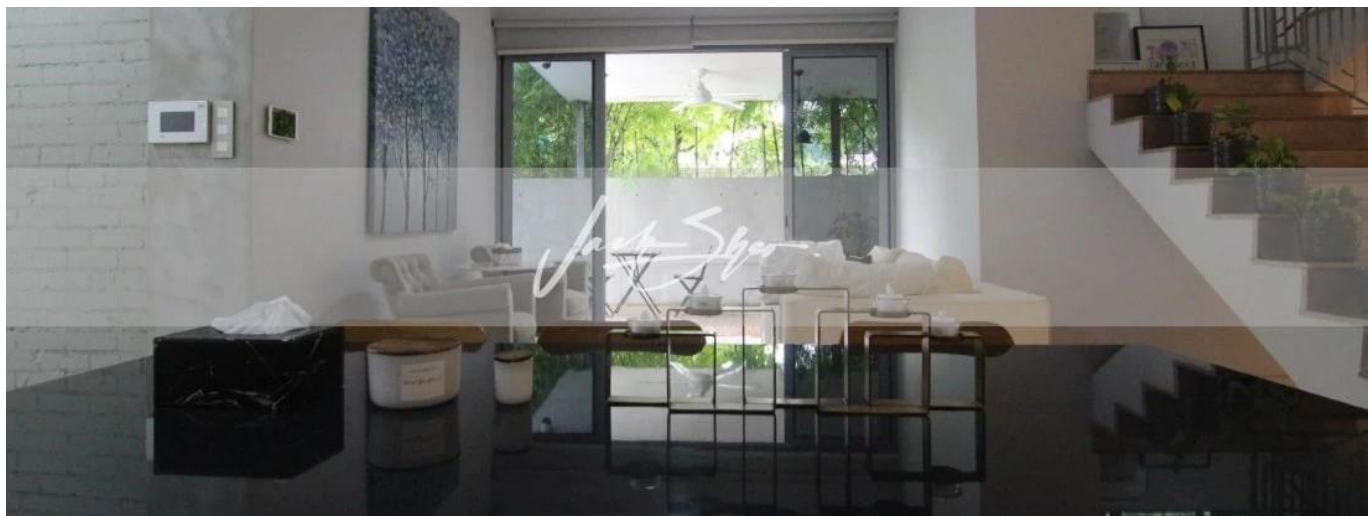

This is a beautiful and modern 3 storey corner terrace in the Siglap vicinity. There is an abundance of amenities within easy reach from this house. The house has an almost north-south orientation and has a double volume living area with an open concept kitchen. This is the current house configuration, 1st floor, :: parks two cars :: split living/dining :: one bedroom :: one bathroom :: open concept kitchen :: backyard :: garden :: helper's room + helper's toilet 2nd floor, :: family area :: two common bedrooms (shared bathroom) 3rd floor, :: two common bedrooms (shared bathroom) :: one ensuite master bedroom

Verkrijgbaar Bij: 04.08.2019

Vloeren: 4 Vloeren: 4 Bouwjaar: 2017 Parkeerplaatsen: 4 Bouwjaar: 2017 Type: Kantoor



Voorzoningen

ID Identificación de la propiedad

Voorzoningen Buitenshuis