

Attico

Brand New Industrial Warehouse For Sale In Linbro Park

, , 2090,

PREZZO DI VENDITA

\$ 2516700.00

2865 qm

0 camere

0 camere da letto 0 bagni

0 pavimenti

0 qm Superficie
del terreno

0 posti auto

**Dion Williams**

Api Property Group

Sandton, South Africa - Ora locale

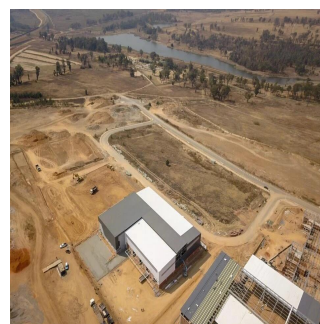
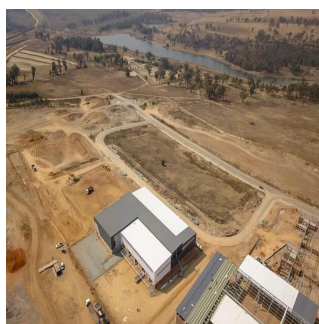
**+27 0795174743**

This premium building comprises of 2,370sqm warehouse space and 458sqm of offices to rent in the new development called Longlake. This development offers easy access to the N3 highway and will also have access to the new K101. This property is situated close to Busamed Modderfontein Private Hospital. The warehouse has four roller shutter doors available for off-loading and receiving with a canopy covering the doors. There's A grade office component that will be ideal for a head office as well as neat staff ablutions.

Disponibile Presso: 08.07.2019

Piano: 4 Pavimenti: 4 Anno Di Costruzione: 2017 Posti Auto: 4

Anno Di Costruzione: 2017

Tipo: Ufficio



NO IMAGE
AVAILABLE

Linbro Park, Sandton Linbro Park Linbro Park is an older suburban and industrial area situated on the outskirts of Johannesburg. It's believed that this picturesque part of the sprawling area is for those seeking the best of both worlds. Large farm areas and a certain natural essence make this part of the Gauteng province appealing.

Amenita

ID

ID Immobili

Servizi All'aperto