

Attico

# 2 Bedroom Study Vida Residences Downtown Burj View

'''

PREZZO DI VENDITA  
**\$ 3100000.00**

- 1378 qft
- 0 camere
- 2 camere da letto
- 3 bagni
- 3 pavimenti
- 3 qft Superficie del terreno
- 3 posti auto



**Chris Pearson**  
Re/Max Address - Berea  
Berea, South Africa - Ora locale

27 31 313 1310

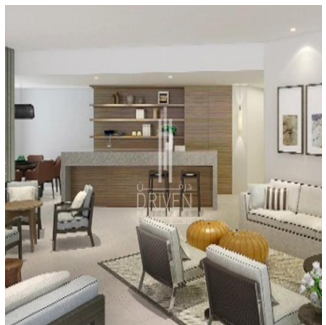
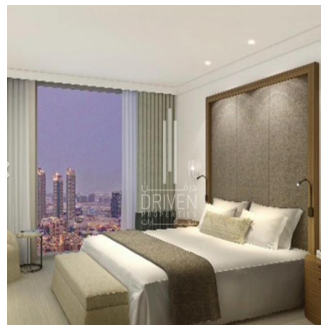

- Luxury serviced Apartment - High Floor - Unit Type: Corner Middle - View: Burj Khalifa and Boulevard - Kitchen: Semi Open & Fully Fitted

Disponibile Presso: 01.01.1970

Piano: 4    Pavimenti: 4    Anno Di Costruzione: 2017    Posti Auto: 4    Anno Di Costruzione: 2017    Tipo: Ufficio



Luxury serviced apartment development by the Vida Hotels & Resorts.

## Amenita

ID

ID Immobili

Servizi All'aperto