

Attico

## Mansion 1 - The Alef Residences

Sud Africa, Gauteng, Germiston, , , ,

PREZZO DI VENDITA

**\$ 70000000.00**

13894 qft    camere    4 camere da letto    6 bagni

6 pavimenti    6 qft Superficie del terreno    6 posti auto

**Jcm Bienes Ra?ces**

Jcm Bienes Ra?ces

Naucalpan de Juárez, Mexico - Ora locale

+52 55 8421 5859

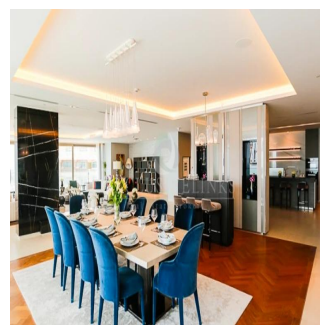
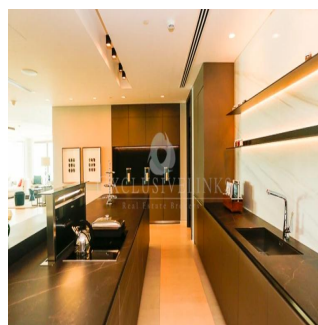
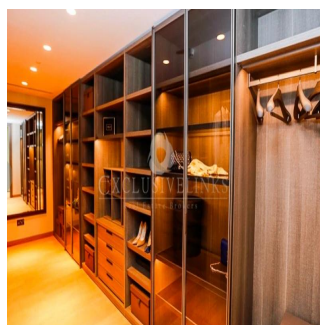
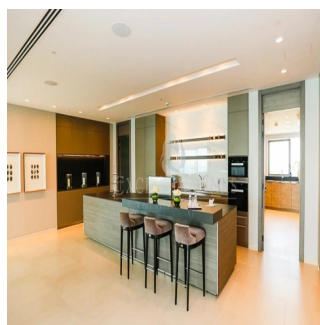
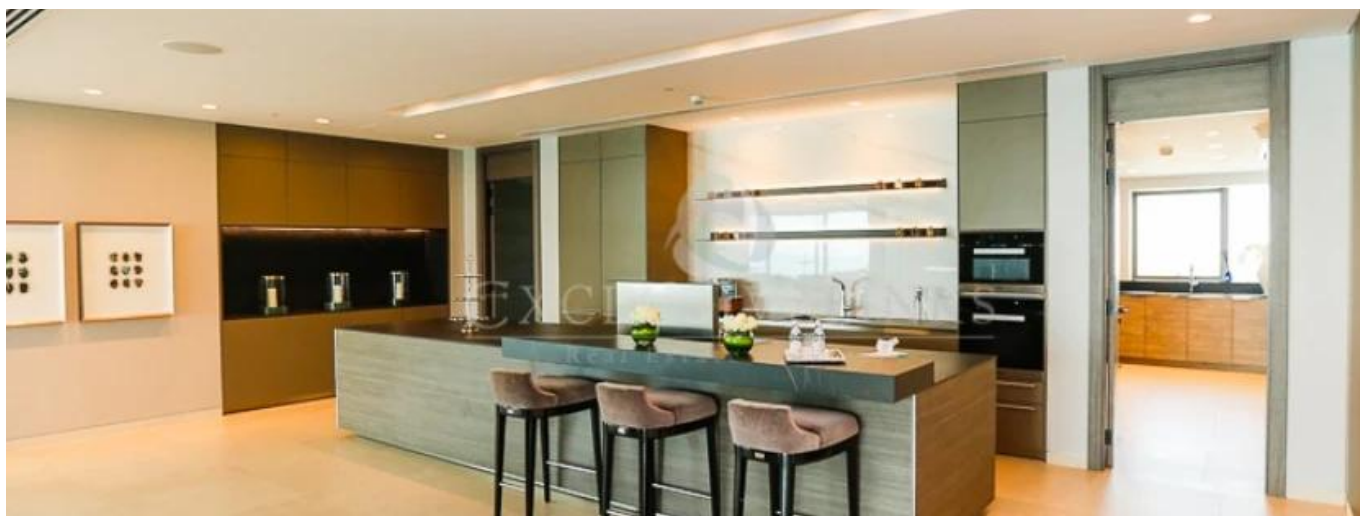

Henry Wiltshire International is please to present to the market Alef Residences a very unique development, with a total of 104 homes spread out over 8 different mansions with each mansion having its own private lobby and 2 elevators servicing a maximum of only 14 apartments with just 2 apartments per floor. The Alef Residences will be serviced by the five star W Hotel Palm Jumeirah that we are building right next door, owners of the Alef Residences will receive VIP access and treatment to all of the amenities in the W Hotel including also room service and housekeeping if required. The W Hotel will have 5 restaurants, 4 bars, 4 swimming pools, roof top sunset bar, gym, spa and VIP rooms that will all be available to the owners of The Henry Wiltshire International Alef Residences on Palm.

Disponibile Presso: 01.01.1970

Piano: 4    Pavimenti: 4    Anno Di Costruzione: 2017    Posti Auto: 4

Anno Di Costruzione: 2017

Tipo: Ufficio

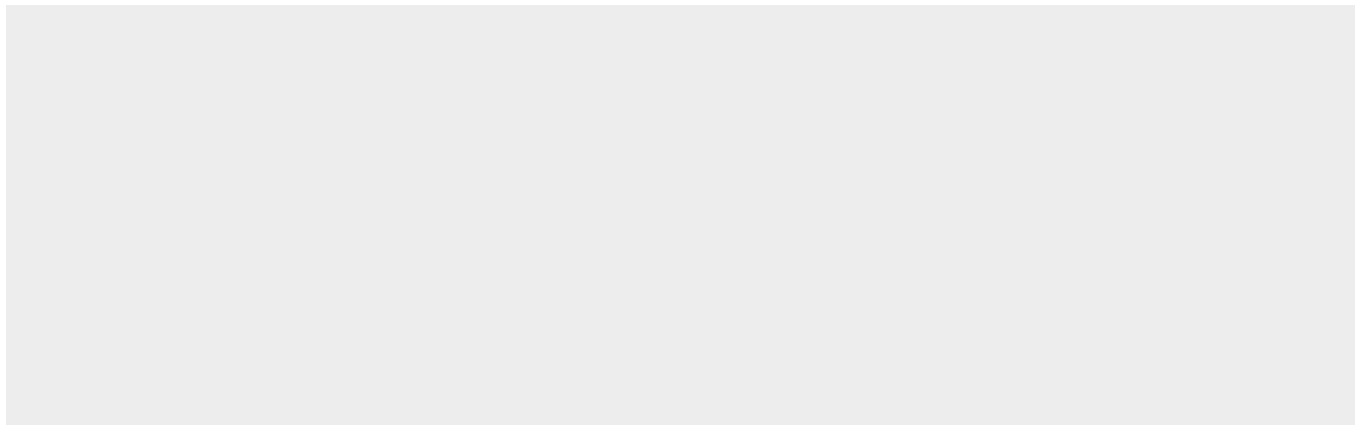

## Amenita

ID ID Immobili

## Servizi All'aperto