

Penthouse

# Mansion 1 - The Alef Residences

Afrique du Sud, Gauteng, Germiston Germiston, , , ,

PRIX DE VENTE

**USD 70000000.00**

- 13894 qft
- chambres
- 4 Exhibition results
- 6 salles de bains
- 6 planchers
- 6 qft superficie du territoire
- 6 places pour voitures



**Jcm Bienes Ra?ces**  
 Jcm Bienes Ra?ces  
 Naucalpan de Juárez, Mexico - Heure locale

+52 55 8421 5859

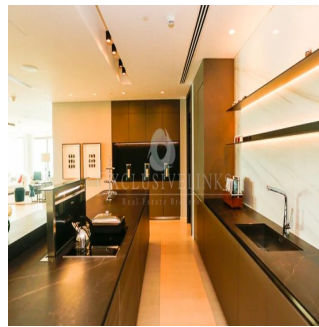

Henry Wiltshire International is please to present to the market Alef Residences a very unique development, with a total of 104 homes spread out over 8 different mansions with each mansion having its own private lobby and 2 elevators servicing a maximum of only 14 apartments with just 2 apartments per floor. The Alef Residences will be serviced by the five star W Hotel Palm Jumeirah that we are building right next door, owners of the Alef Residences will receive VIP access and treatment to all of the amenities in the W Hotel including also room service and housekeeping if required. The W Hotel will have 5 restaurants, 4 bars, 4 swimming pools, roof top sunset bar, gym, spa and VIP rooms that will all be available to the owners of The Henry Wiltshire International Alef Residences on Palm.

Disponible Apr?s De :

01.01.1970

Le Sol : 4 Les Sols : 4 Annee De Places De Voitures : Ann?e De Construction : 2017 Type: Bureau

Construction : 2017 4



### Commodit?s

| ID | Reference Propriete |
|----|---------------------|
|----|---------------------|

### Am?nagements Ext?rieurs