

Penthouse

# Bardot House

Panama, Panama, Panama City, , , ,

- 🏠 1200 qm
- 🛏️ 13 chambres
- 🚗 6 Exhibition results
- 🚿 7 salles de bains
- 🏠 7 planchers
- 📏 7 qm superficie du territoire
- 🚗 7 places pour voitures



**Mexico Luxury Estates**  
Mexico Luxury Estates  
Cuernavaca, Mexico - Heure locale

☎️ +52 (777)221-0421

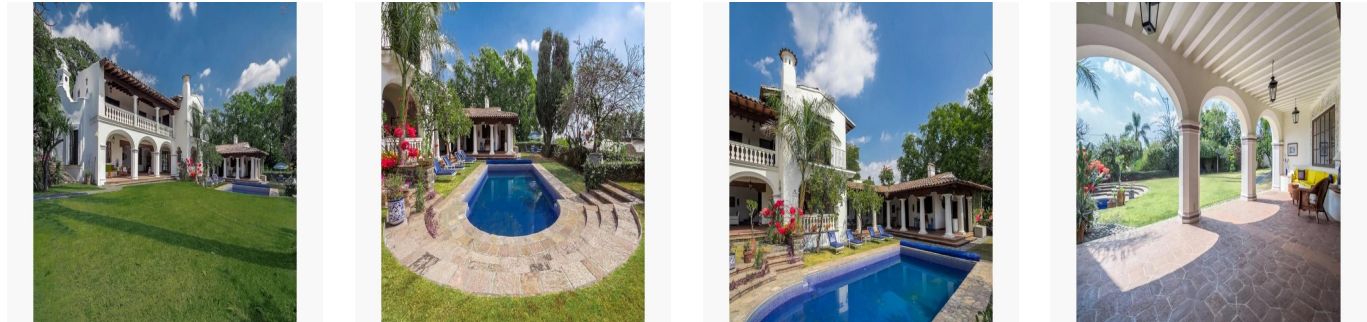

Casa Bardot was designed and built as an expression of elegance and opulence, now refitted and modernized to today's standards. Revered architect Gregory O 'Farrell spared nothing in his mission to give the editor of New York's Harper's Magazine, a home that global sophisticates would appreciate, while at the same time creating a home so welcoming that its owners would be restored just by driving through its massive oak gates. Original murals still decorate the dining room, an expansive loggia still invites relaxation alongside the refreshing pool. The views are still spectacular and from every vantage point the hazy blue Cuernavaca countryside and its iconic church steeples can be seen. Every configuration of guest can be accommodated whether in the 4 bedroom main house, a 2 bedroom bungalow or a 1 bedroom apartment. The main residence boasts a large Master Suite with walk-in-closet and unique bathroom with the shower painted by the Cuernavaca artist Ramon Pratts; as well as spacious indoor and outdoor living and dining areas, three guest bedrooms, intimate nook with a fireplace, cozy library, Mexican tiled double kitchen and laundry room. On the grounds is a wonderful bungalow with its own entrance, a combined living and dining room, kitchen, laundry room and two bedrooms with baths. In addition there is a one bedroom private apartment with kitchen, living room and bathroom. Why not walk through the gates yourself? Enter the world of the home Bridgette Bardot was reluctant to leave Casa Bardot , the incomparable hacienda that waits only for you. 1,200 square meters of construction on 2,000 square meters of land

Disponible Aupr?s De :

27.08.2019

Le Sol : 4    Les Sols : 4    Annee De                    Places De Voitures :    Ann?e De Construction : 2017    Type: Bureau  
Construction : 2017    4



## Commodit?s

ID	Reference Propriete
----	---------------------

## Am?nagements Ext?rieurs