

Penthouse

# Corner Terrace For Sale In Siglap Vicinity

Hong Kong, L'île de Hong Kong, Pokfulam Pokfulam, Siglap Rd, , ,

PRIX DE VENTE

**USD 3486000.00**

- 3100 qft
- 10 chambres
- 6 Exhibition results
- 4 salles de bains
- 4 planchers
- 4 qft superficie du territoire
- 4 places pour voitures



**Jack Sheo**  
 Jack Sheo  
 Singapore, Singapore - Heure locale

+65 93378483

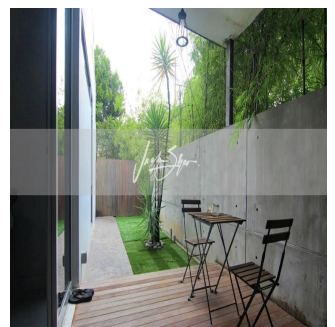
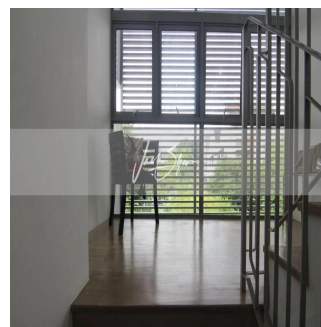
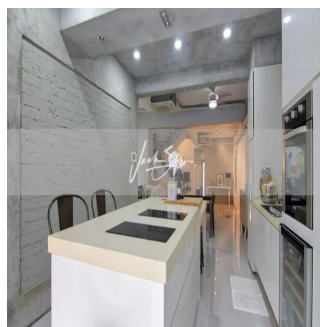
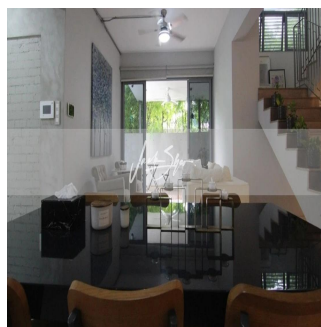
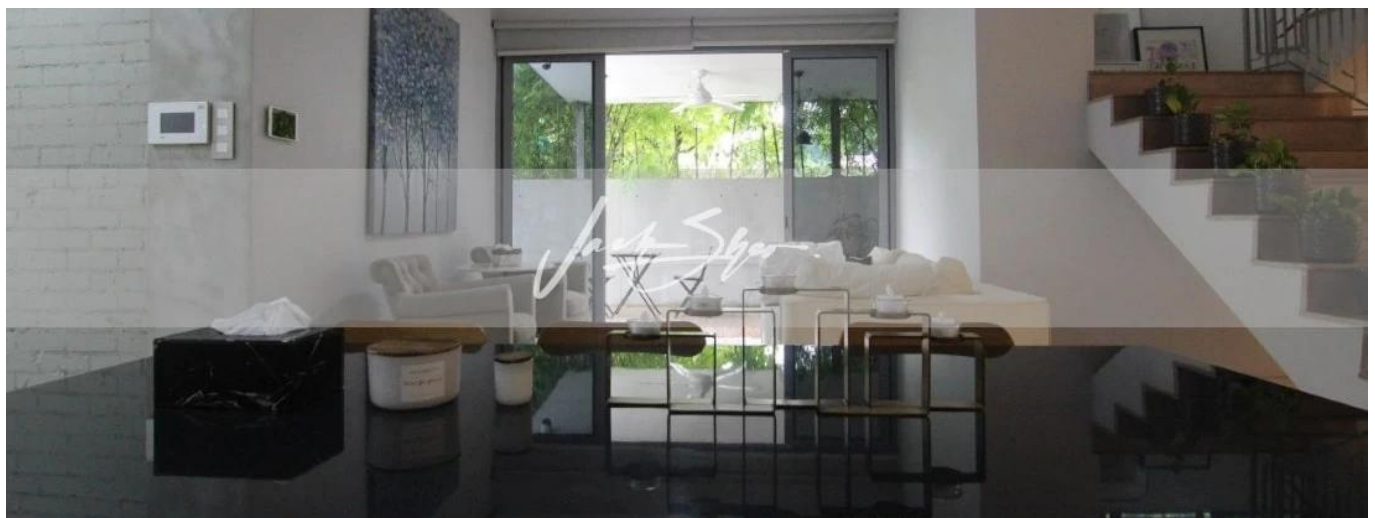

This is a beautiful and modern 3 storey corner terrace in the Siglap vicinity. There is an abundance of amenities within easy reach from this house. The house has an almost north-south orientation and has a double volume living area with an open concept kitchen. This is the current house configuration, 1st floor, :: parks two cars :: split living/dining :: one bedroom :: one bathroom :: open concept kitchen :: backyard :: garden :: helper's room + helper's toilet 2nd floor, :: family area :: two common bedrooms (shared bathroom) 3rd floor, :: two common bedrooms (shared bathroom) :: one ensuite master bedroom

Disponible Apr?s De :

04.08.2019

Le Sol : 4    Les Sols : 4    Annee De Construction : 2017    Places De Voitures : 4    Ann?e De Construction : 2017    Type: Bureau



## Commodit?s

ID Reference Propriete

## Am?nagements Ext?rieurs