

Penthouse

2 Bedroom Study Vida Residences Downtown Burj View

'''

PRIX DE VENTE

\$ 3100000.00

1378 qft

0 chambres

2 Exhibition results

3 salles de bains

3 planchers

3 qft superficie du territoire

3 places pour voitures



Chris Pearson

Re/Max Address - Berea

Berea, South Africa - Heure locale



27 31 313 1310

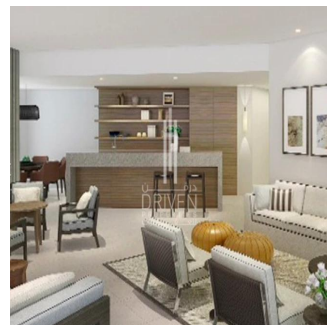
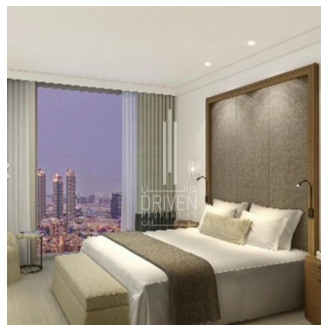

- Luxury serviced Apartment - High Floor - Unit Type: Corner Middle - View: Burj Khalifa and Boulevard - Kitchen: Semi Open & Fully Fitted

Disponible Apr?s De :

01.01.1970

Le Sol : 4 Les Sols : 4 Annee De Construction : 2017 Places De Voitures : 4 Ann?e De Construction : 2017 Type: Bureau



Luxury serviced apartment development by the Vida Hotels & Resorts.

Commodit?s

ID Reference Propriete

Am?nagements Ext?rieurs