

Penthouse

Espada At St Thomas Walk

Émirats arabes unis, Dubaï, Dubaï, St Thomas Walk, 48, 238126,

- 667 qft
- 4 chambres
- 2 Exhibition results
- 2 salles de bains
- 2 planchers
- 2 qft superficie du territoire
- 2 places pour voitures



Alex Han

Alex Han Properties
Singapore, Singapore - Heure locale

+65 9338 8407

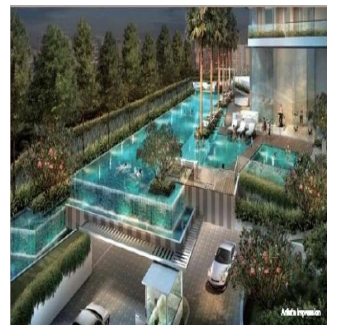
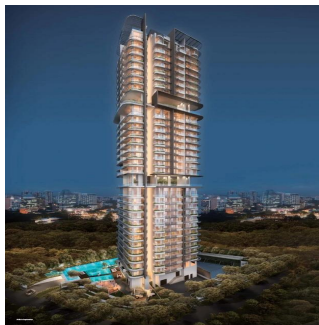

Espada is a freehold condominium development located at 48 Saint Thomas Walk. Located in District 9 and minutes' walk to Somerset MRT Station, it comprises of 232 units in a 32-storey tower.

Disponible Aupr?s De :

07.08.2019

Le Sol : 4 Les Sols : 4 Annee De Construction : 2017 Places De Voitures : 4 Ann?e De Construction : 2017 Type: Bureau



Espada is close to a few local and international schools, such as River Valley Primary School, ERC Institute and East Asia School of Business. It is also within walking distance to the stretch of eateries and restaurants located at Devonshire Road. Residents can head down to the nearby shopping malls like Centerpoint, Orchard Cineleisure and Orchard Central for amenities such as retail, supermarkets, restaurants, banks, cinema, and more. In addition, it is within reasonable driving distance Raffles Shopping Center and Marina Square. For vehicle owners, driving from Espada to the business hub takes 5 – 10 minutes, via Clemenceau Avenue and Havelock Road respectively.

Commodit?s

ID Reference Propriete

Am?nagements Ext?rieurs