

Ático

# Freehold Condominium Development In 21 Angullia Park

Hong Kong, Nuevos Territorios, Bahía de Clearwater, Angullia Park, 21, 239974,

- 4563 qm
- 0 habitaciones
- 0 dormitorios
- 0 baños
- 0 suelos
- 0 qm superficie terrestre
- 0 plazas de coche



**Sg Luxury Condo**  
Sg Luxury Condo Singapore  
Singapore, Singapore - Hora Local

+65 9138 5008

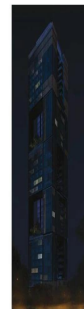
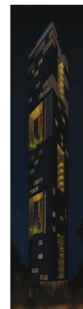
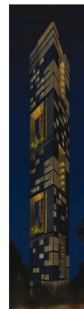
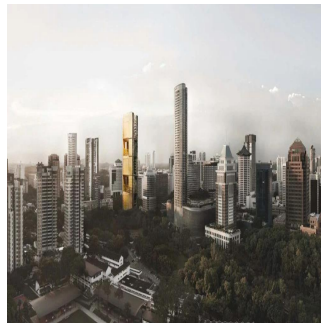

TwentyOne Angullia Park is a freehold condominium development located at 21 Angullia Park District 09, Singapore, developed by Y Developments Private Limited and TCRE Partners, near to Orchard MRT station. completed in 2014, it comprises 54 units. It is located in the vicinity of Orchard View and The Paterson Edge. Why Invest In TwentyOne Angullia Park? Being on the fringe of Singapore's main shopping street so everything you need is within really easy reach — fine dining or cosmopolitan food or local cafes, designer stores or the latest gadgets; the Mount Elizabeth or Camden medical hubs. Near to The Orchard MRT station; serving both the North-South and the future Thomson-East Coast MRT lines. Only 5 stops to museums; galleries, theatres; parks like Gardens by the Bay, and the Raffles & Marina Bay Financial Districts. The TwentyOne Angullia Park location is close to the embassy belt. As for schools, the Paterson campus of the ISS International School is right across Paterson Road.

Disponible En: 02.08.2019

Piso: 4    Suelos: 4    Ano De Construcción: 2017    Plazas Para Coches: 4    Año De Construcción: 2017    Tipo Oficina

