

Ático

Pedasi Luxury Beachfront Home For Sale

Singapore, Singapore, Singapore, , , ,

PRECIO DE VENTA

USD 1275000.00

- 630 qm
- 7 habitaciones
- 3 dormitorios
- 4 baños
- 4 suelos
- 4 qm superficie terrestre
- 4 plazas de coche



Karla Adams

Open Doors Panama Estates

Panamá, Panama - Hora Local

+507 6390-5229

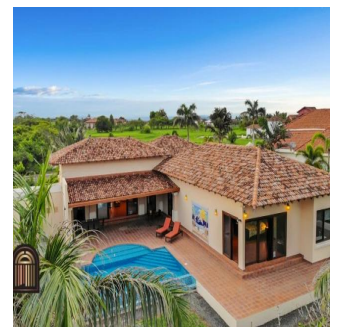
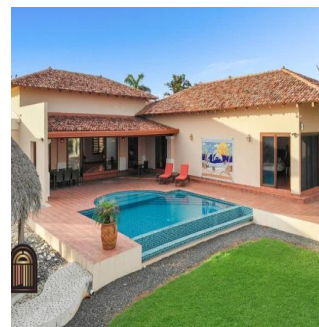

Tropical stained glass and mosaic art add character and charm to this expansive estate home on Playa La Garita. From your back door, walk for miles along soft sand beach, or relax in the bohio to the sound of the waves, birds and the breeze. An entertainer's delight, the home is open and welcoming with a gorgeous custom kitchen fully loaded for all your gastronomic desires. With favorable weather year-round in Panama's "Dry Arch", your living area includes all 630 square meters (6.780 Ft) of indoor/outdoor finished space. The pristine pool has recently been fully remodeled and overlooks the soft waves of the Pacific ocean where humpback whales migrate and entertain several months of the year. Luxurious and stylish finishes throughout the home accentuate wide open spaces. Every detail has been considered for functionality, security, and comfort. See a full list of features and building specifications in the tabbed area below.

Disponible En: 16.08.2019

Piso: 4 Suelos: 4 Año De Construcción: 2017 Plazas Para Coches: 4 Año De Construcción: 2017 Tipo Oficina



The charming town of Pedasi is only seven minutes drive from the gated Costa Pedasi community and is known for its safety, plentiful beaches, great community vibe and cultural charm. Without history of hurricanes or natural disasters, your investment is more secure than other tropical beach areas. With the coming installation of an international school, the area is rumored to be the next hot area for growth in Panama. Cost of living remains low in the area, and there are several tax benefits to property ownership. Come experience your dream of owning beachfront property.

Servicios

ID ID propiedad

Servicios Exteriores