



Penthouse

Stunning Villa For Sale: Garden Homes Palm Jumeirah Frond C

, , ,

SALES PRICE

\$ 10000000.00 5000 qft rooms 4 bedrooms 5 bathrooms 5 floors 5 qft land area 5 car spaces**Jcm Bienes Ra?ces**

Jcm Bienes Ra?ces

Naucalpan de Juárez, Mexico - Local Time

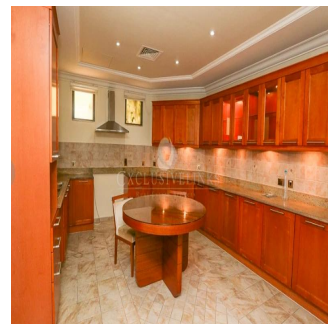
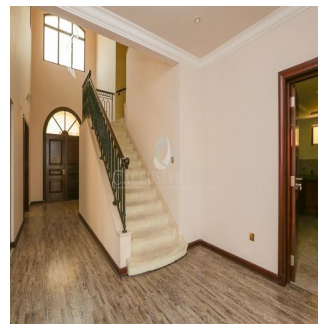
**+52 55 8421 5859**

We are pleased to present this stunning Atrium Entry Garden Home for sale located on Palm Jumeirah C frond in the most desirable location securing the buyer open expansive views of the Burj Al Arab, enviable by any home owner. Offering a plot size of 7,000 sq. ft. with an internal living space of 5,000 sq. ft. this home perfectly combines luxury indoor and outdoor living .An impressive address to say the least,occupied by the first owner. This well cared for villa is arranged over two floors and offers four en-suite bedrooms The ground floor offers a modern style kitchen, and large sitting and dining areas which open onto the manicured garden and private swimming pool. All four bedrooms are situated on the first floor, one of which located to the front of the villa with a large balcony and breath-taking sea views and the master bedroom enjoying a luxurious bathroom and an expansive closet area

Available From: 01.01.1970

Floor: 4

Floors: 4

Year Built: 2017

Car Spaces: 4

Year Of Construction: 2017

Type: Office



Garden Homes are typically four bedroom luxury villas located on the fronds of Palm Jumeirah.

Amenities

ID	Property ID	Balcony	Built In Wardrobes
Central Air Conditioning			

Outdoor Amenities

24 Hour Security	Garden	Swimming Pool
------------------	--------	---------------