

Penthouse

Ideal 11 Bedroom Townhouse For Sale In Windermere

Rosetta Road, 86, 4001,

SALES PRICE

R 6200000.00

- 550 qm
- 19 rooms
- 11 bedrooms
- 8 bathrooms
- 8 floors
- 8 qm land area
- 8 car spaces



Chris Pearson
 Remax Address Berea
 Berea, South Africa - Local Time

27 31 313 1310

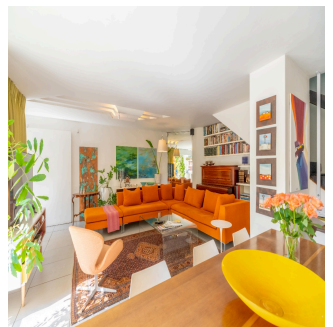
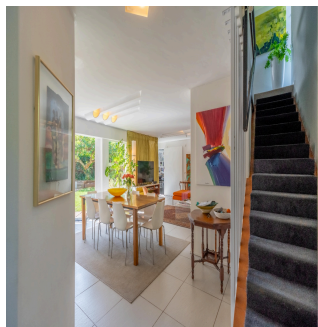

This home is owned by a family and would be great for an investor or a big family who wants to live next door to each other. It is in Morningside, close to Windermere Center and Florida Road, and close enough to walk to Clifton, DPHS, and Gordon Road schools. Right now there is one flatlet and three 1/2 units. They could be turned back into four units, for a total of eleven beds. There is a nice garden for each house, and one has a small pool. Each unit has two cars parks. There is a staff room and a storage room in the building. It has fiber to the home and is pet-friendly.

Available From: 24.04.2024

Floor: 4 Floors: 4 Year Built: 2017 Car Spaces: 4 Year Of Construction: 2017 Type: Office



Amenities

ID	Property ID	Intercom	Lounge
----	-------------	----------	--------

Outdoor Amenities

24 Hour Security	Garden	Parking Lot
------------------	--------	-------------