

Penthouse

# Corner Terrace For Sale In Siglap Vicinity

Hong Kong, Hong Kong Island, Pokfulam, Siglap Rd, , ,

SALES PRICE

**USD 3486000.00**

- 🏠 3100 qft
- 🏠 10 rooms
- 🛏 6 bedrooms
- 🚿 4 bathrooms
- 🏠 4 floors
- 📐 4 qft land area
- 🚗 4 car spaces



**Jack Sheo**  
 Jack Sheo  
 Singapore, Singapore - Local Time

+65 93378483

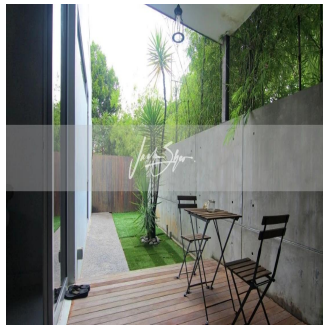
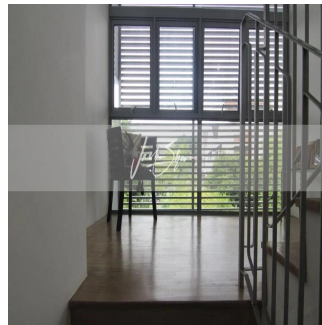
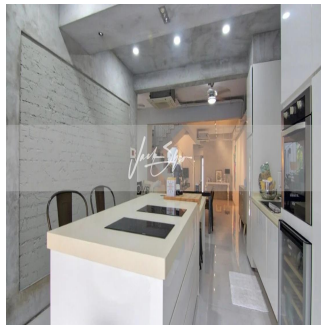
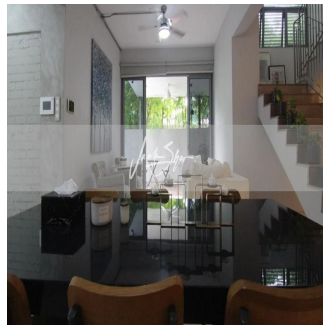
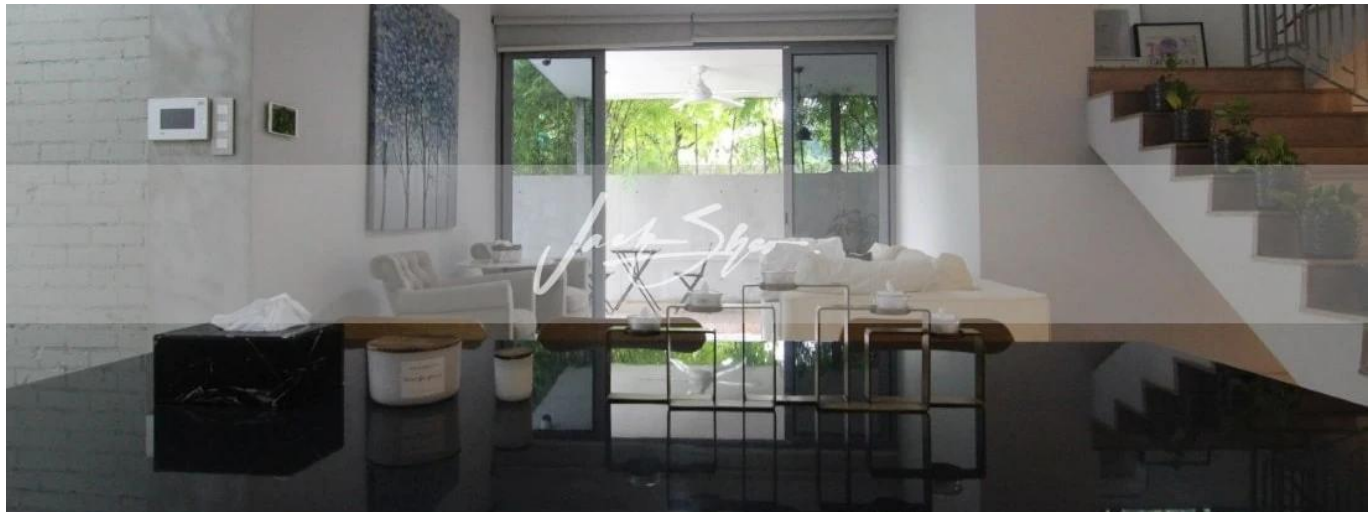

This is a beautiful and modern 3 storey corner terrace in the Siglap vicinity. There is an abundance of amenities within easy reach from this house. The house has an almost north-south orientation and has a double volume living area with an open concept kitchen. This is the current house configuration, 1st floor, :: parks two cars :: split living/dining :: one bedroom :: one bathroom :: open concept kitchen :: backyard :: garden :: helper's room + helper's toilet 2nd floor, :: family area :: two common bedrooms (shared bathroom) 3rd floor, :: two common bedrooms (shared bathroom) :: one ensuite master bedroom

Available From: 04.08.2019

Floor: 4    Floors: 4    Year Built: 2017    Car Spaces: 4    Year Of Construction: 2017    Type: Office



## Amenities

ID Property ID

## Outdoor Amenities