

Penthouse

55 Residential Apartment Development In The Nassim

Hong Kong, New Territories, Clearwater Bay, Nassim Hill, 18, 258485,

- 11386 qm
- 0 rooms
- 0 bedrooms
- 0 bathrooms
- 0 floors
- 0 qm land area
- 0 car spaces



Sg Luxury Condo
Sg Luxury Condo Singapore
Singapore, Singapore - Local Time

+65 9138 5008

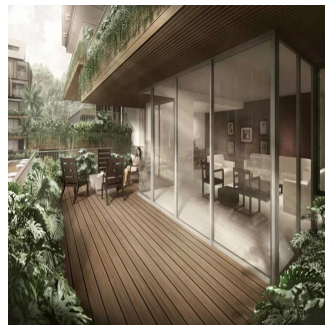
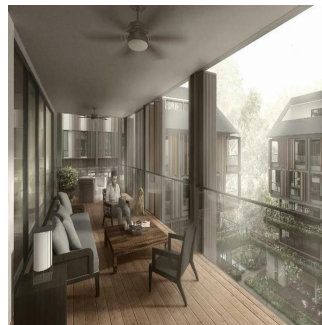
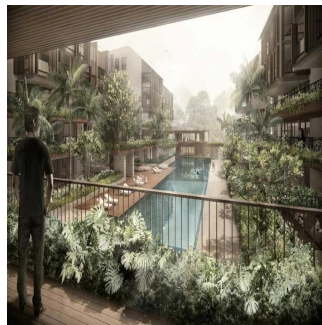

The Nassim is a 55 unit residential development located at 18 Nassim Hill, District 10, Singapore, developed by reputable developer Nassim Hill Realty Pte Ltd. The nearest MRT station is the upcoming Orchard Boulevard MRT station which is 0.45km away. As for schools, it is within 2km of the following primary schools. WHY INVEST IN THE NASSIM? FREEHOLD. The Nassim is a short drive to Ion Orchard and Tanglin Mall. It is also not far from several schools such as Overseas Family School, ISS International School. and Raffles Girls Secondary School. The Nassim is accessible via Nassim Hill and Tanglin Road. The nearest train stations such as Orchard Boulevard MRT (TE13) Thomson-East Coast Line Due 2021, Napier MRT (TE12) Thomson-East Coast Line Due 2021

Available From: 02.08.2019

Floor: 4 Floors: 4 Year Built: 2017 Car Spaces: 4 Year Of Construction: 2017 Type: Office



Amenities

ID Property ID

Outdoor Amenities