

Penthouse

Great Family Home For Rent In Shouson Hill

Australia, New South Wales, Rosebery, Shouson Hill Rd W, 12, ,

MONTHLY RENTAL PRICE

USD 10900.00

SALES PRICE

USD 0.00

- 🏠 1722 qm
- 🏠 5 rooms
- 🏠 3 bedrooms
- 🚿 2 bathrooms
- 🏠 2 floors
- 📏 2 qm land area
- 🚗 2 car spaces



Victoria Allan

Habitat Property

Central, Hong Kong - Local Time

📞 +852 9779 0233

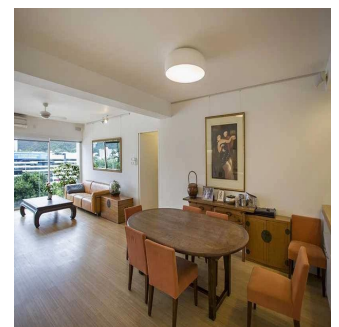
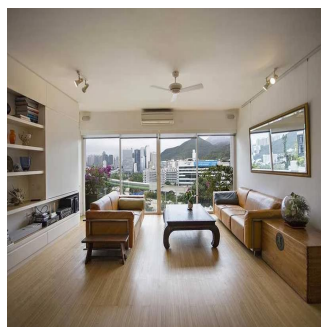

- Open view over the greenery of Shouson Hill
- Good size 3 bedrooms plus a study
- Conveniently located in Shouson Hill
- One car parking space
- Sole Agent - Contact Tish Hayward 6082 2245

Available From: 27.07.2019

Floor: 4 Floors: 4 Year Built: 2017 Car Spaces: 4 Year Of Construction: 2017 Type: Office



Amenities

ID Property ID

Outdoor Amenities