





Penthouse

Stunning Villa For Sale: Garden Homes Palm Jumeirah Frond C

VERKAUFPREIS

\$ 10000000.00

-  5000 qft
-  Zimmer
-  4 Schlafzimmer
-  5 Badezimmer
-  5 Etagen
-  5 qft Grundstücksfläche
-  5 Autostellplätze



Jcm Bienes Ra?ces
 Jcm Bienes Ra?ces
 Naucalpan de Juárez, Mexico - Ortszeit

 +52 55 8421 5859

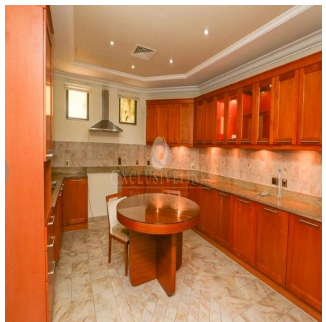
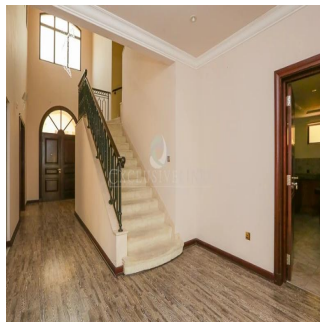

We are pleased to present this stunning Atrium Entry Garden Home for sale located on Palm Jumeirah C frond in the most desirable location securing the buyer open expansive views of the Burj Al Arab, enviable by any home owner. Offering a plot size of 7,000 sq. ft. with an internal living space of 5,000 sq. ft. this home perfectly combines luxury indoor and outdoor living .An impressive address to say the least,occupied by the first owner. This well cared for villa is arranged over two floors and offers four en-suite bedrooms The ground floor offers a modern style kitchen, and large sitting and dining areas which open onto the manicured garden and private swimming pool. All four bedrooms are situated on the first floor, one of which located to the front of the villa with a large balcony and breath-taking sea views and the master bedroom enjoying a luxurious bathroom and an expansive closet area

Verf?gbar Von: 01.01.1970

Etage: 4 Etagen: 4 Baujahr: 2017 Pkw-Stellpl?tze: 4 Baujahr: 2017 Typ: Büro



Garden Homes are typically four bedroom luxury villas located on the fronds of Palm Jumeirah.

Ausstattung

ID	Eigenschaft ID	Balkon	Einbauschränke
Zentrale Klimaanlage			

Ausseneinrichtung

24 Stunden Sicherheit	Garten	Schwimmbad
-----------------------	--------	------------