







Penthouse

Apartments For Sale In The Edge Building

'''

VERKAUFSPREIS

USD 637500.00

-  273 qm
-  4 Zimmer
-  2 Schlafzimmer
-  2 Badezimmer
-  2 Etagen
-  2 qm Grundstücksfläche
-  2 Autostellplätze



Iv?n Carlucci Sucre

Inversiones Natasha

Panamá, Panama - Ortszeit

+507 300 1111

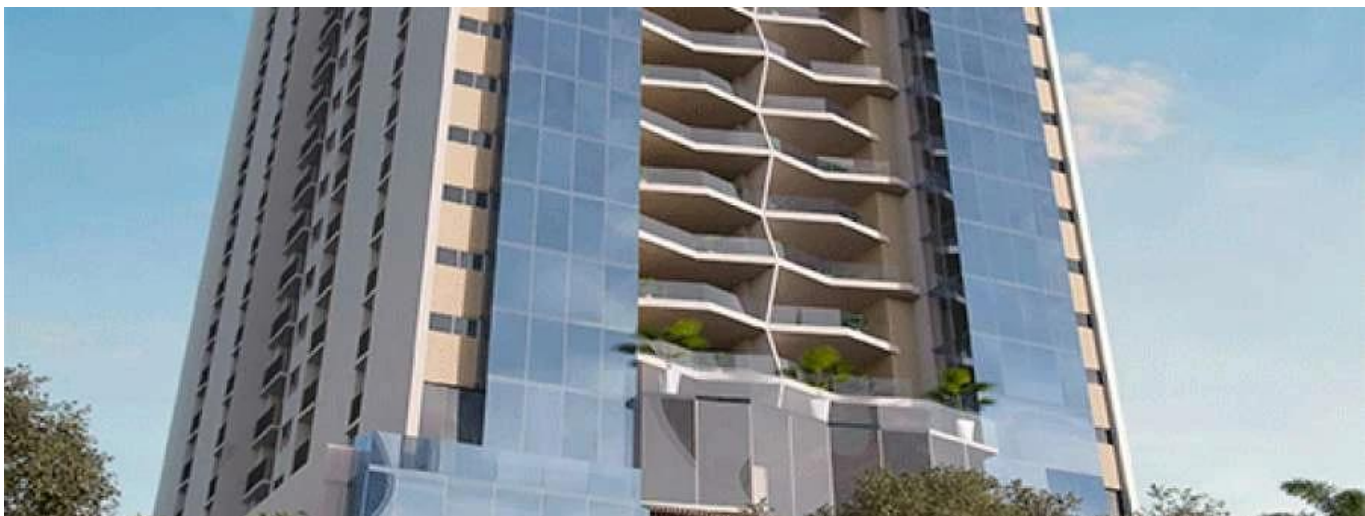

Presale

Verf?gbar Von: 20.08.2019

Etage: 4 Etagen: 4 Baujahr: 2017 Pkw-Stellpl?tze: 4 Baujahr: 2017 Typ: Büro



Ausstattung

ID	Eigenschaft ID
----	----------------

Ausseneinrichtung